MUSIC - UNIVERSITY OF TORONTO
3 1761 12260908 4

Agafonnikov, Nikolai
Nikolaevich
[Pestrye kartinki]

M
1390
A43P4

ПЕДАГОГИЧЕСКИЙ РЕПЕРТУАР

Н. АГАФОННИКОВ

ПЕСТРЫЕ КАРТИНКИ

для фортепиано в 4 руки

Музыка · Ленинград · 1973

LIBRARY
DEC 4 1974
UNIVERSITY OF TORONTO

M
1390
A43P4

ПЕСТРЫЕ КАРТИНКИ

Н. АГАФОННИКОВ

РУССКИЙ ТАНЕЦ

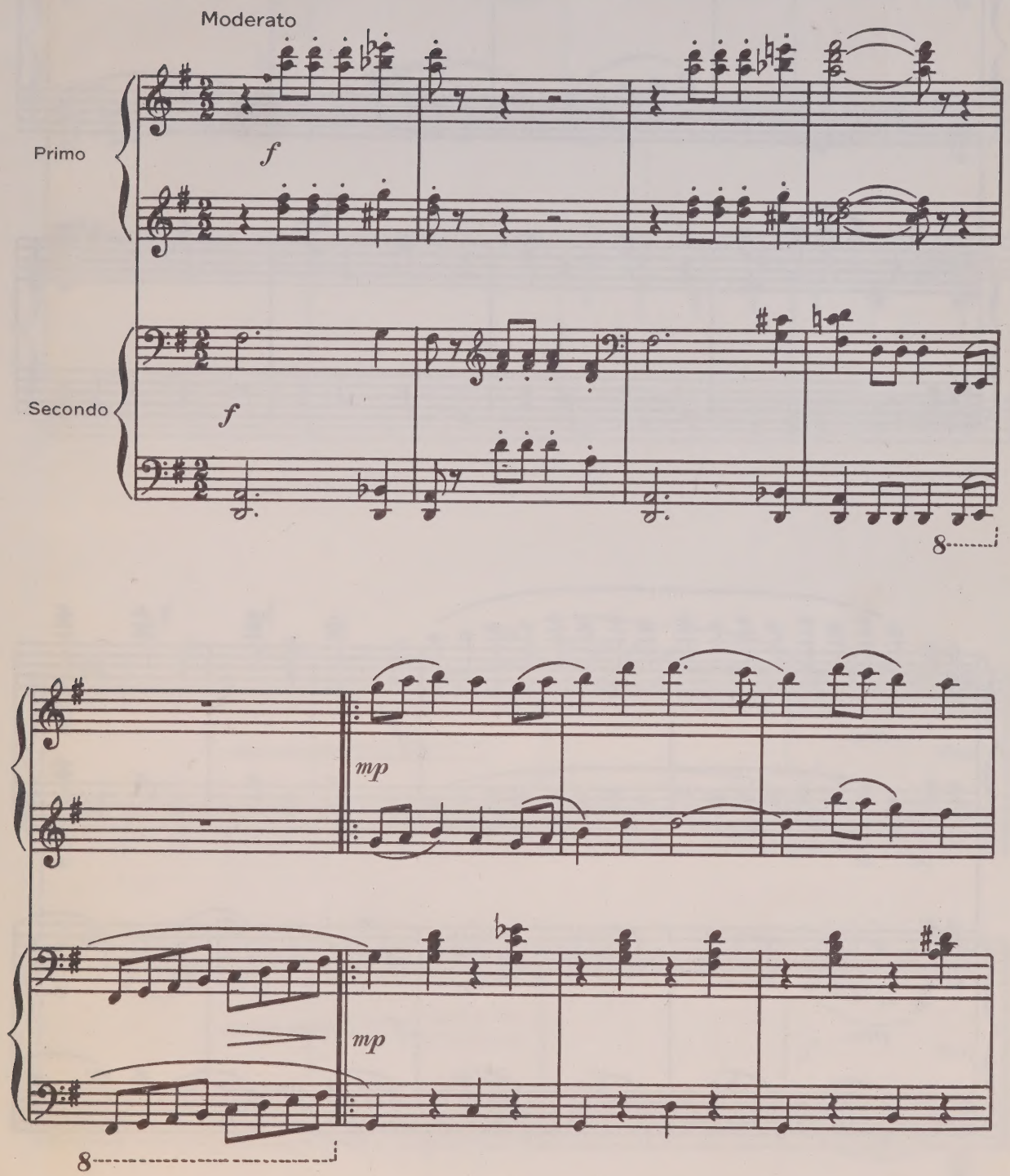

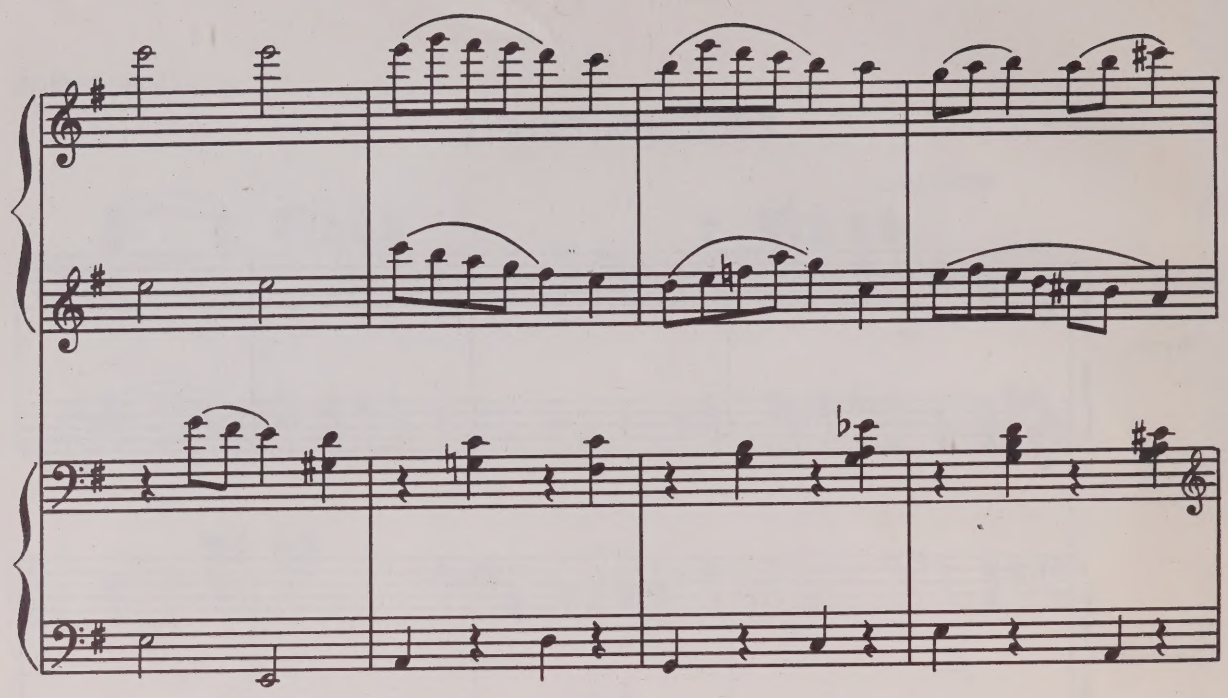

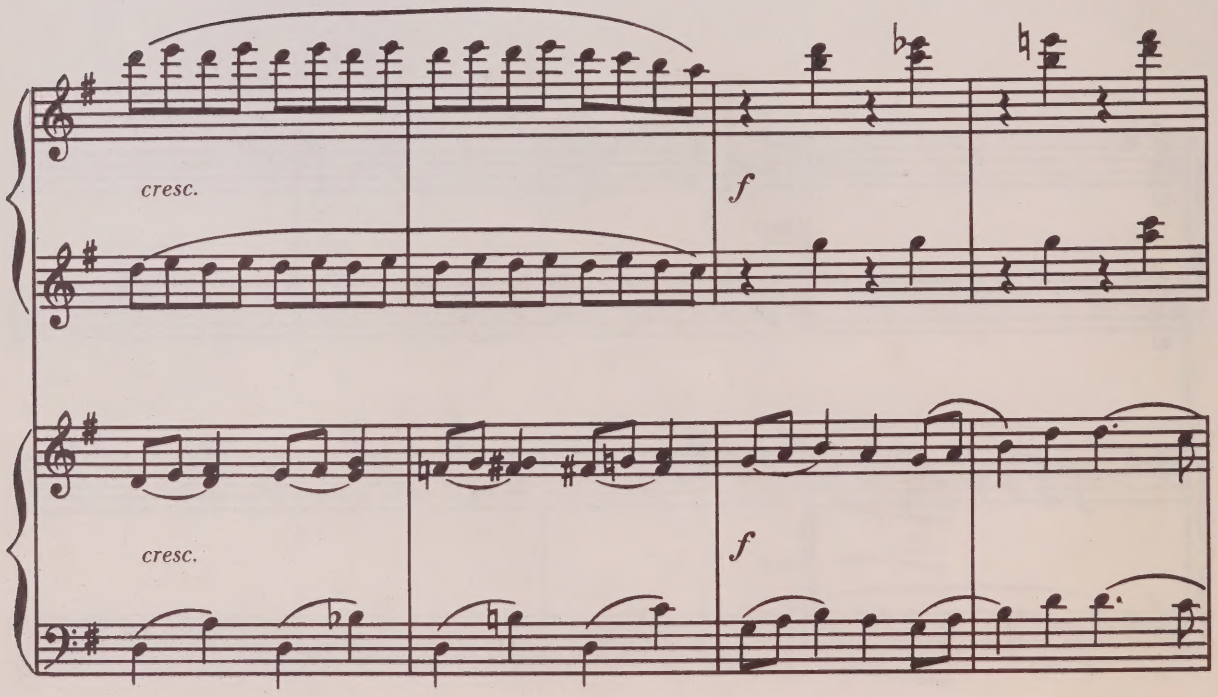
cresc.
f
cresc.
f

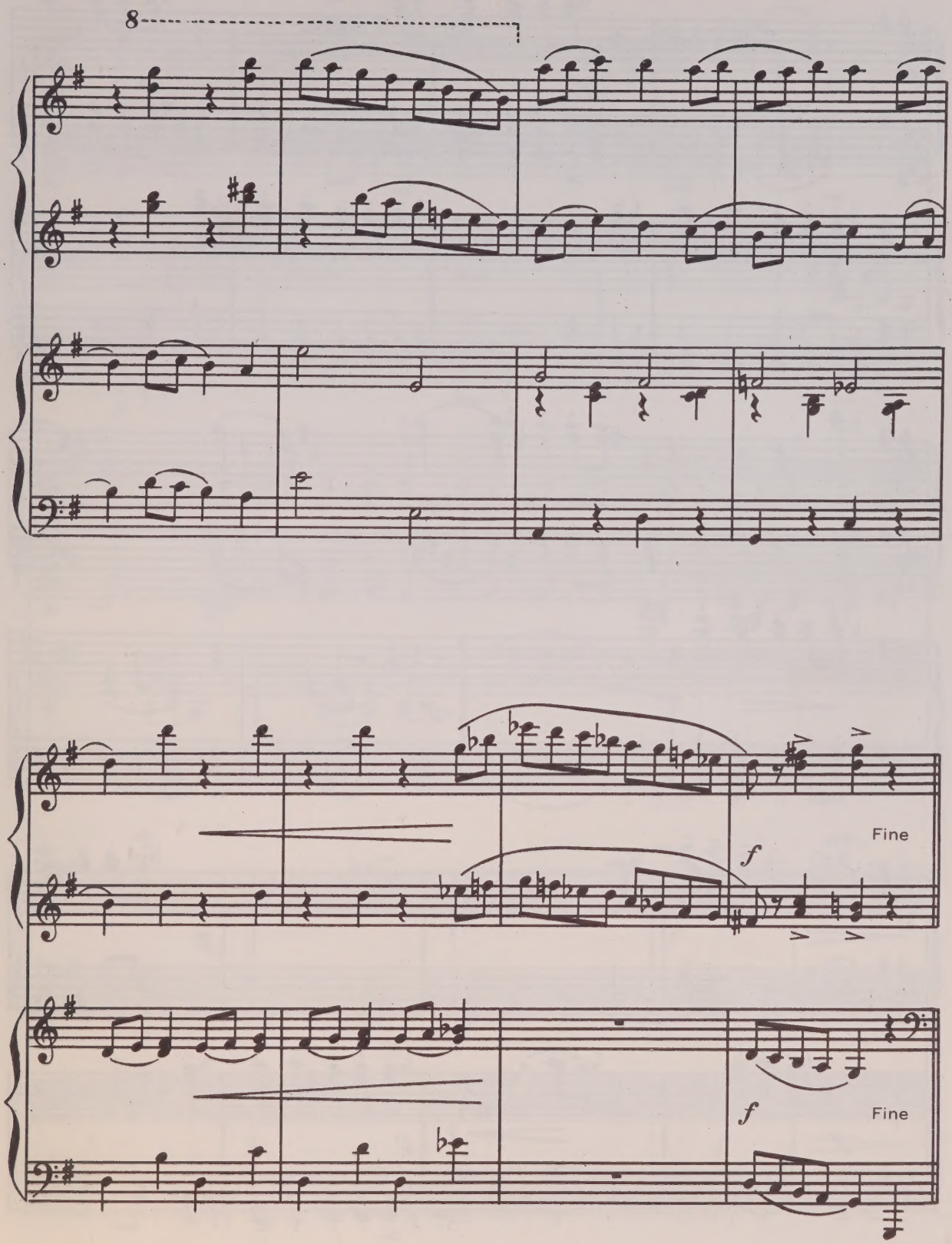
8
f
Fine
f
Fine

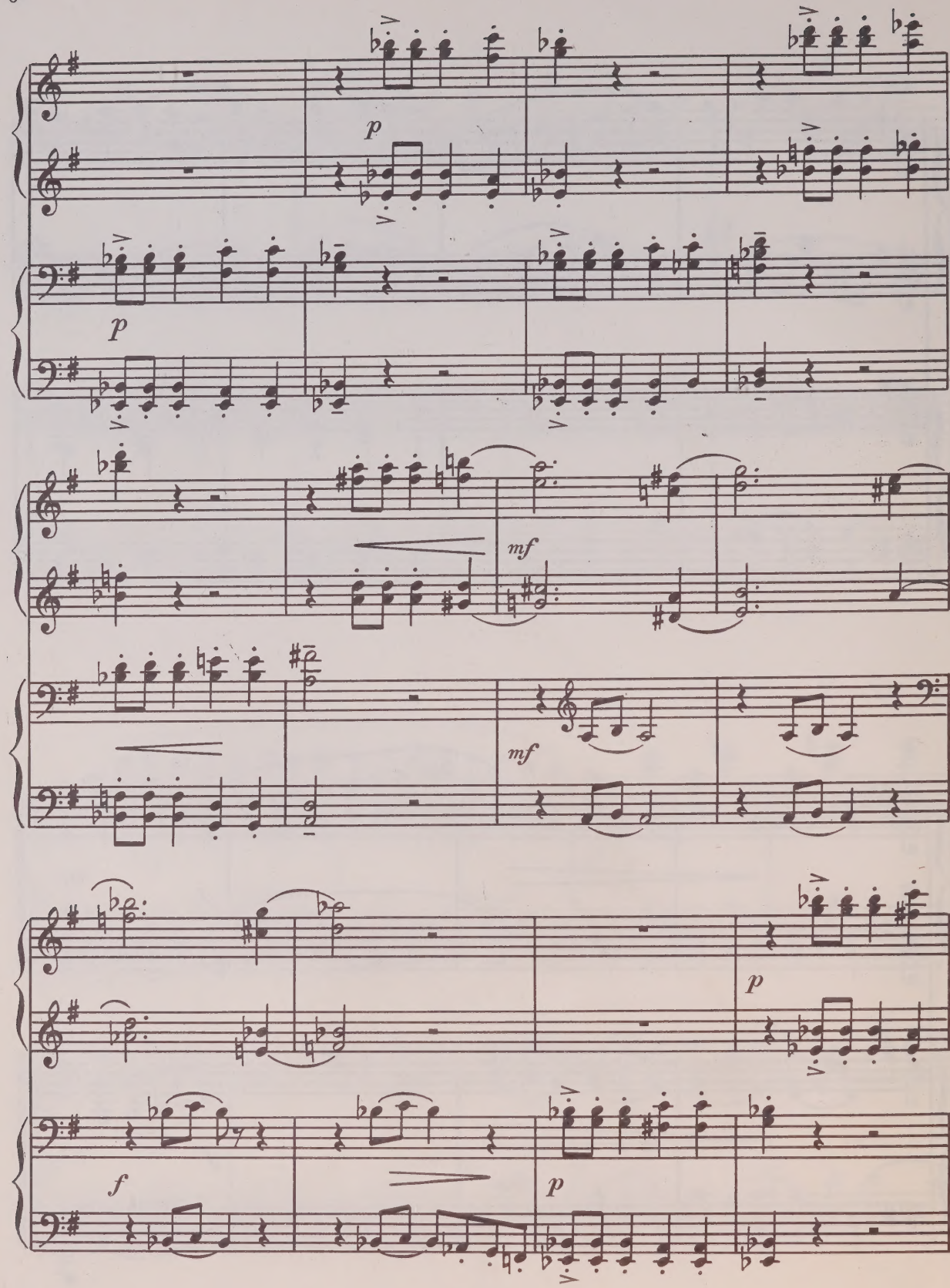
p
p
mf
mf
p
f
p

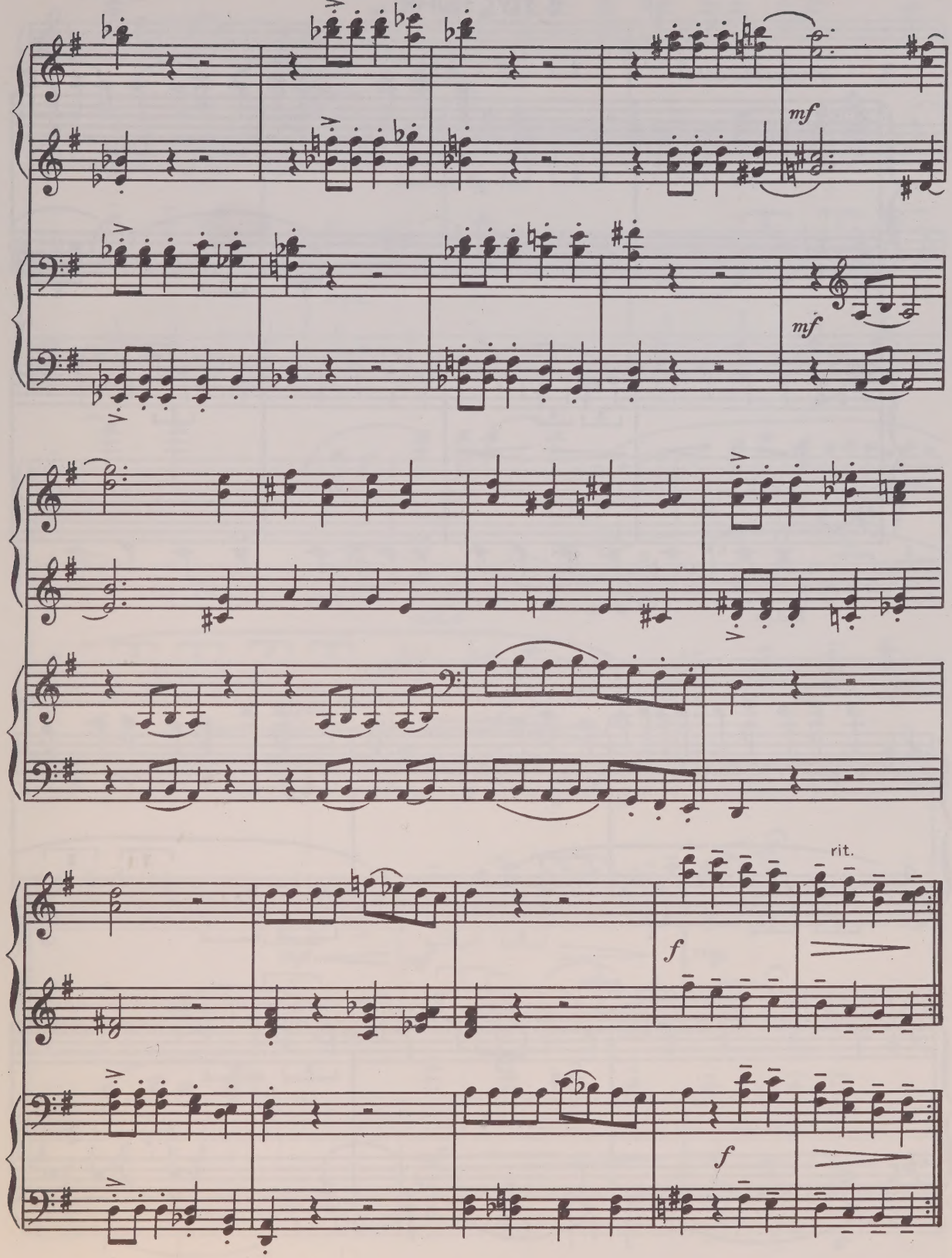
mf
mf
f
rit.
f

В ПУСТЫНЕ

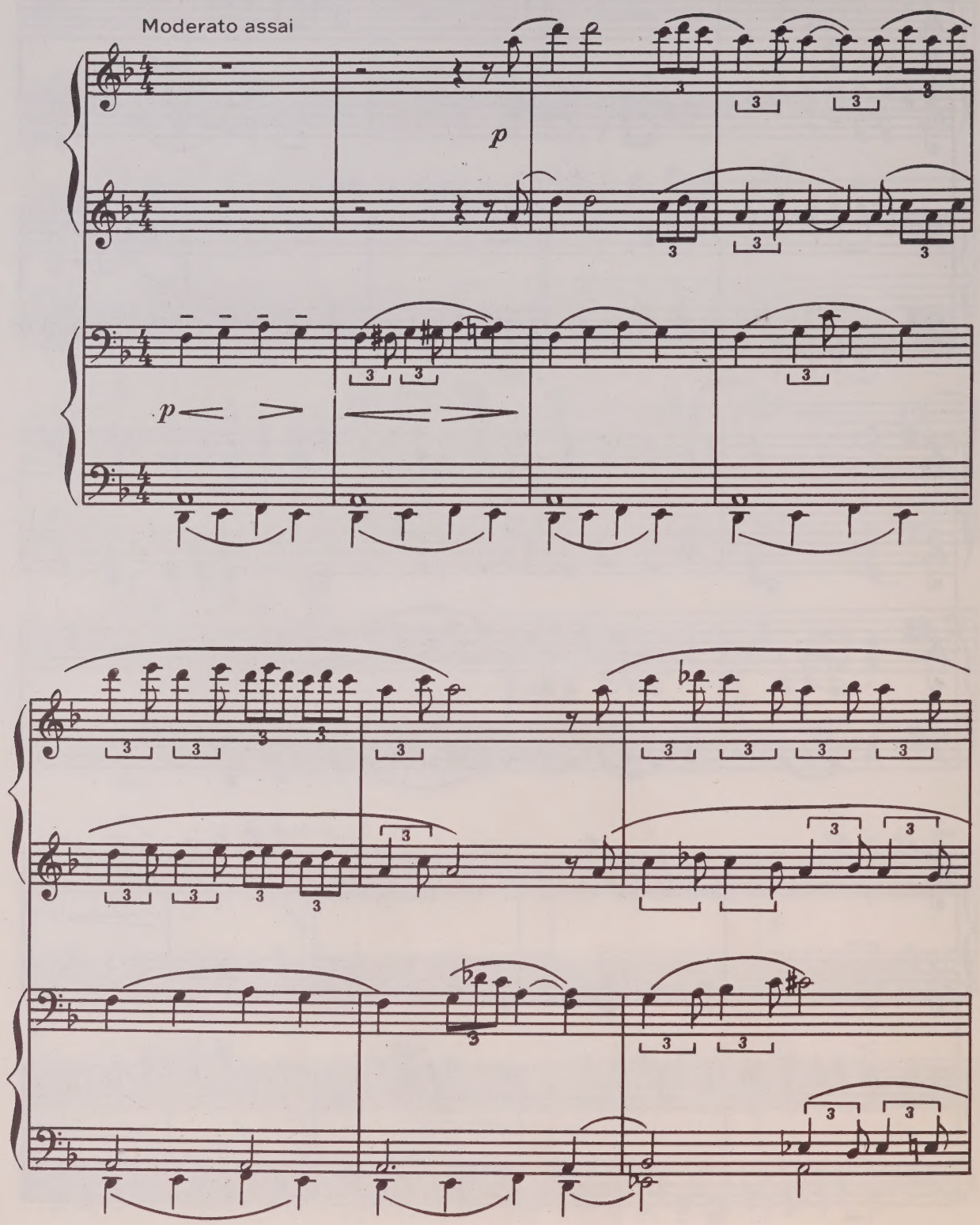

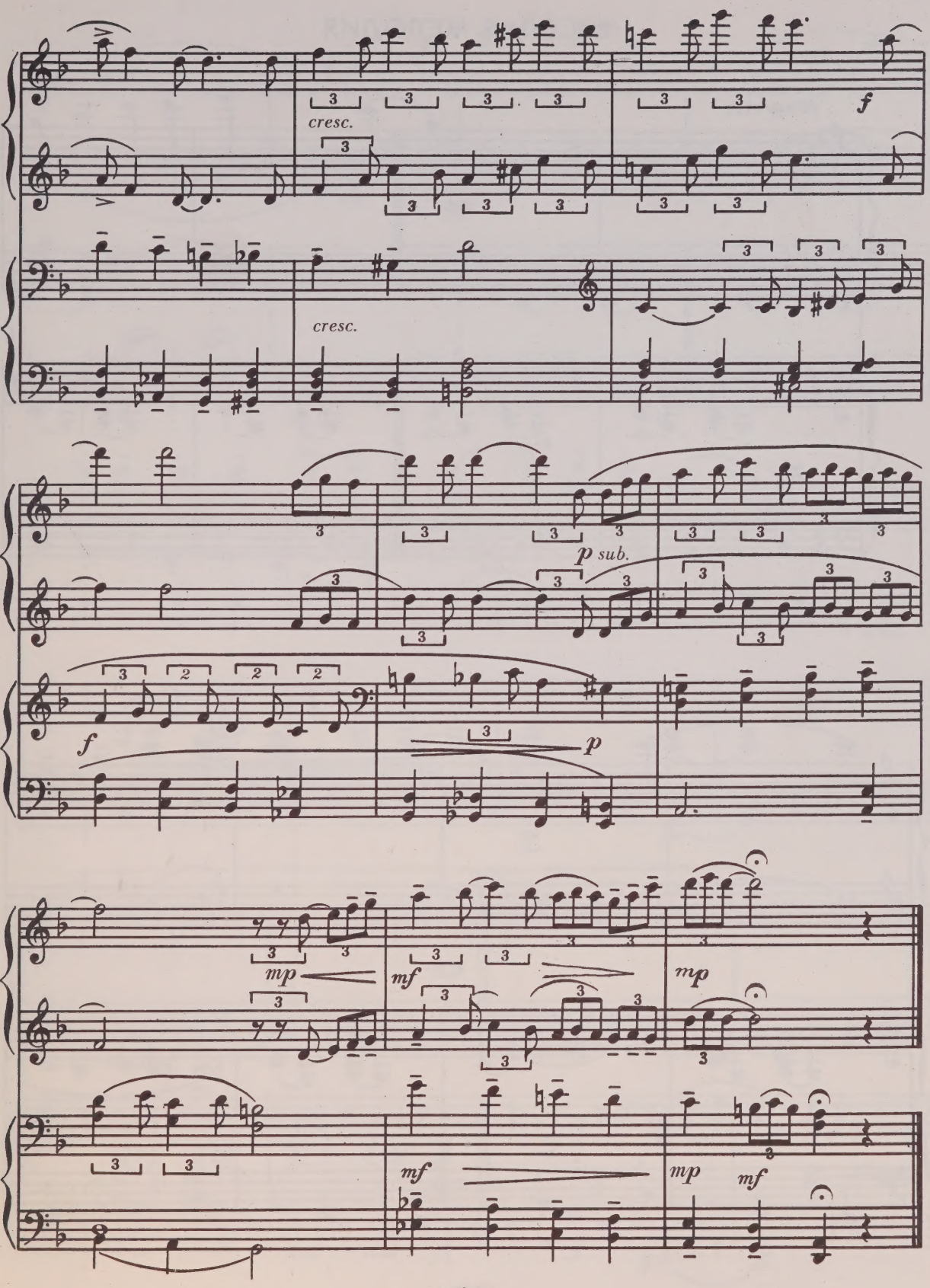
cresc.
f
cresc.
p sub.
f
p
mp
mf
mp
mf
mp
mf

ВЕСЕЛАЯ МЕЛОДИЯ

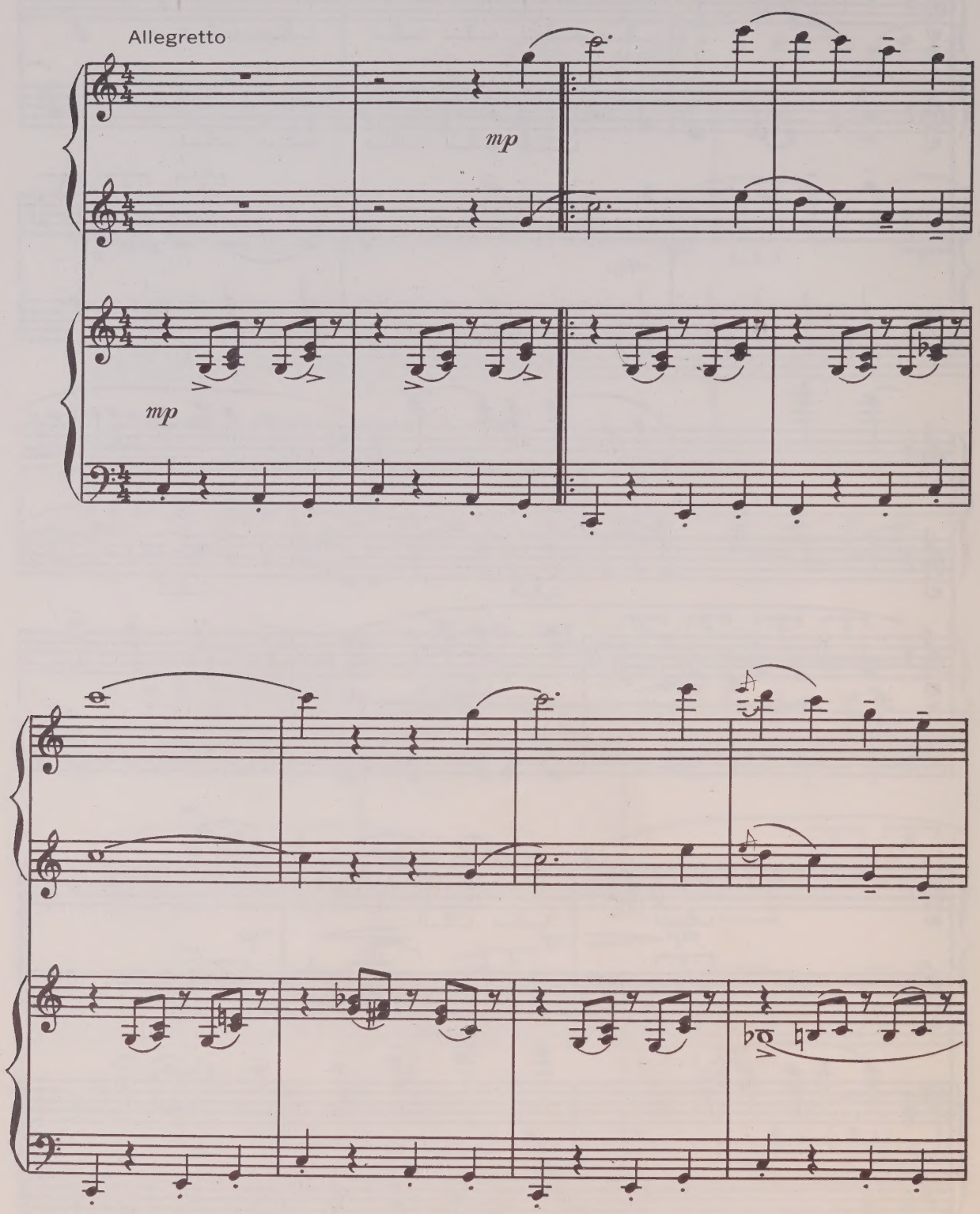

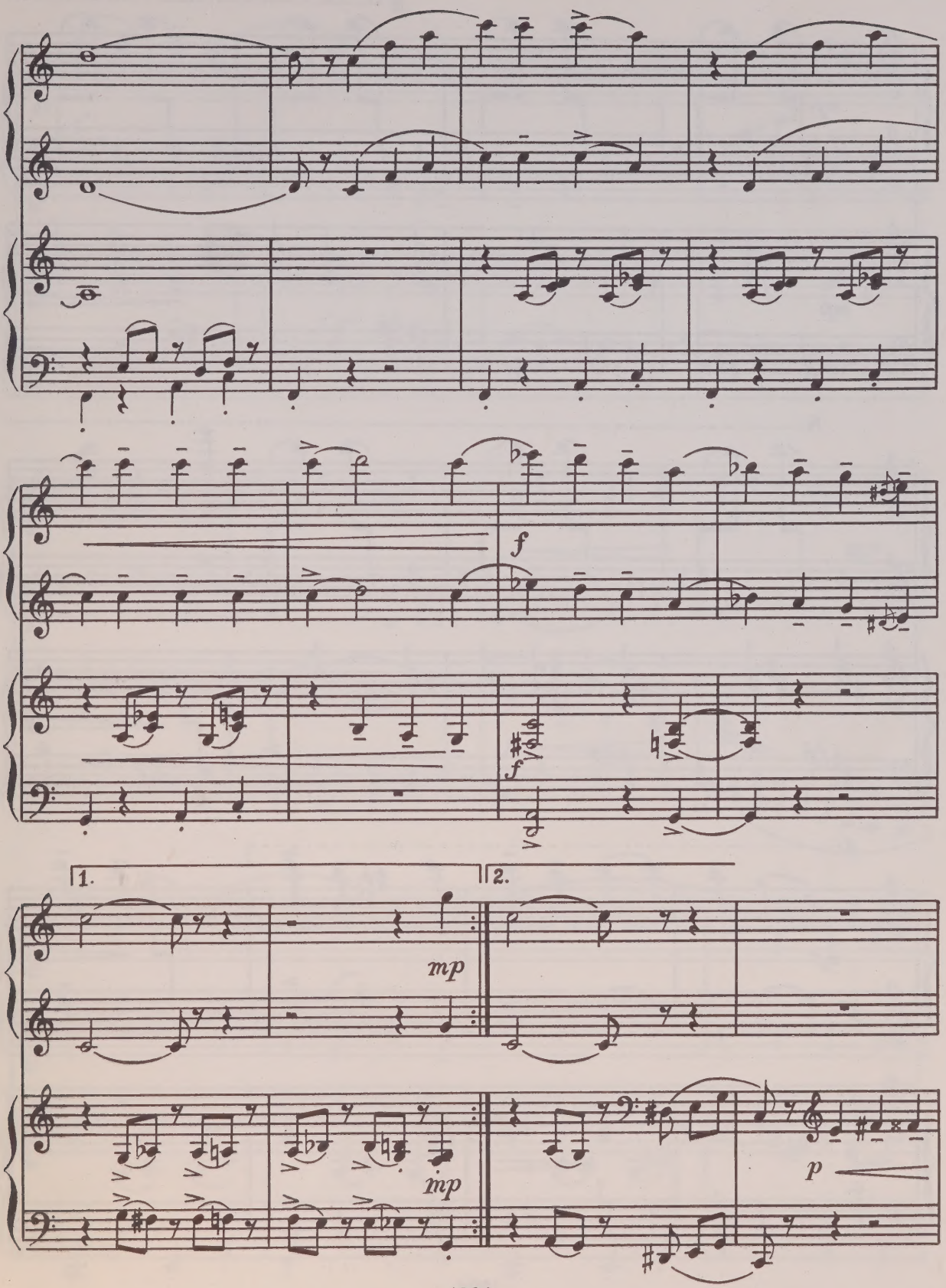
f
f
1.
2.
mp
mp
p

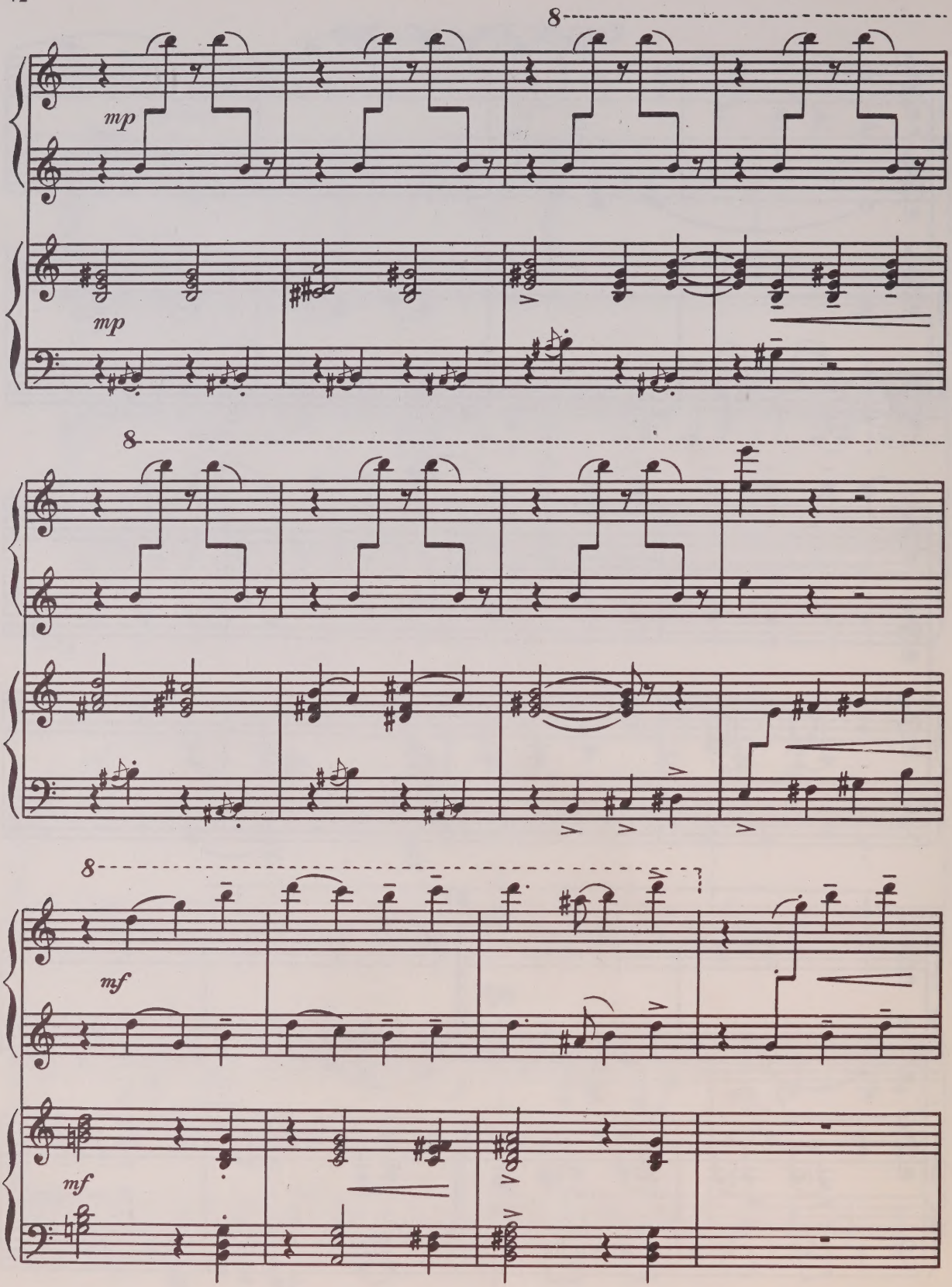
8
mp
mp
8
8
mf
mf

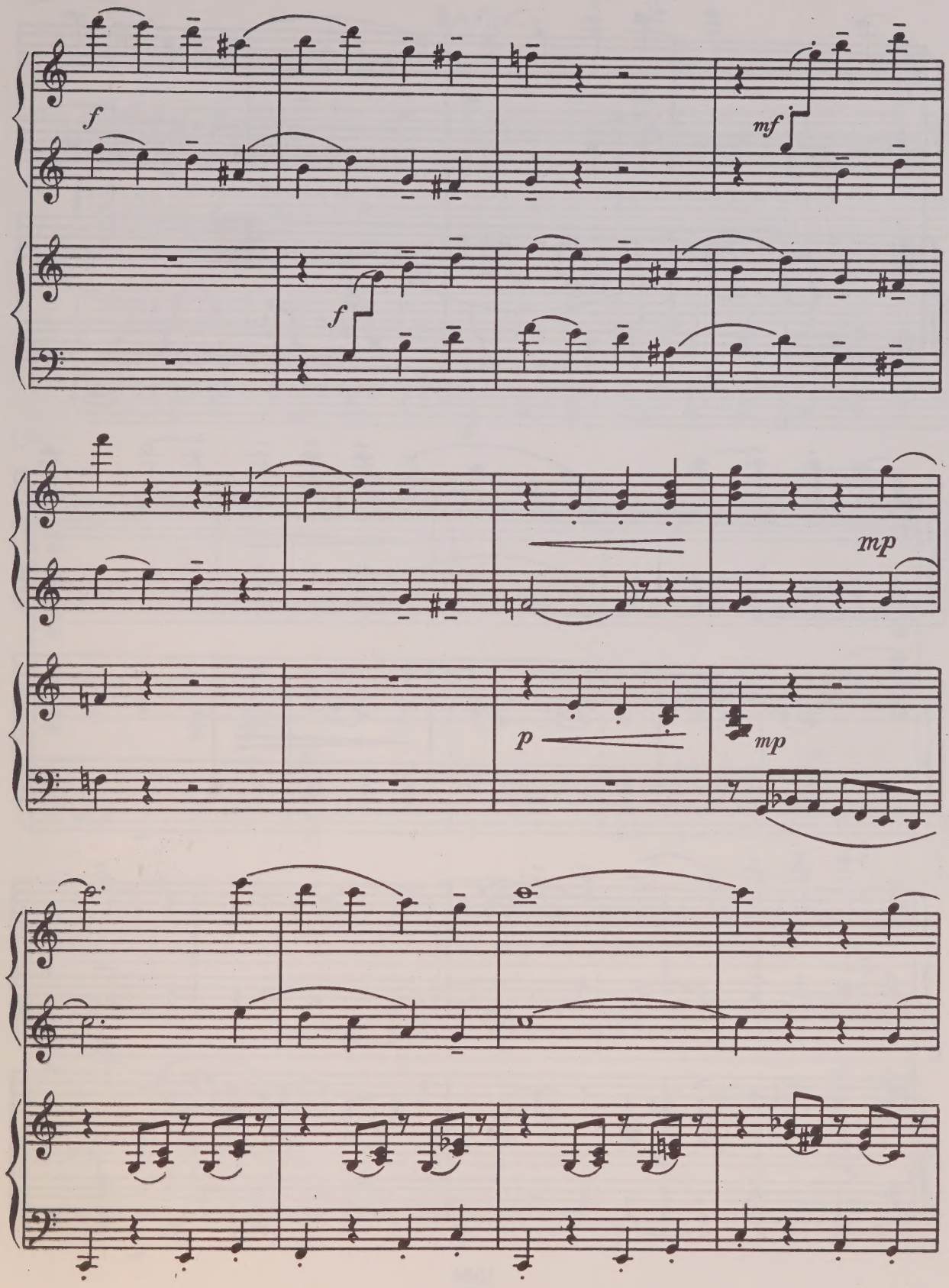
f
mf
f
mp
p
mp

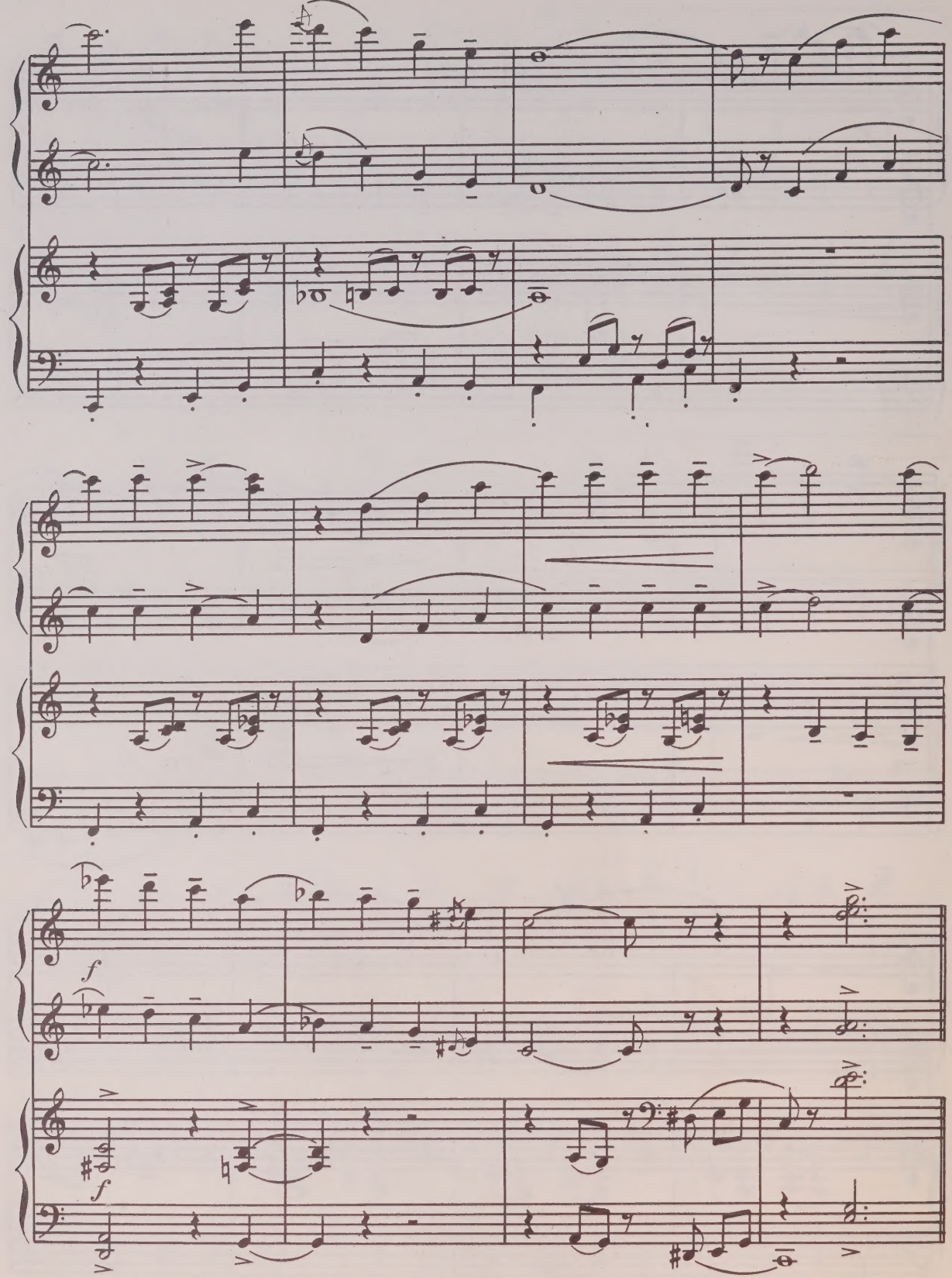
f
f

ВАЛЬС

Tempo di Valse

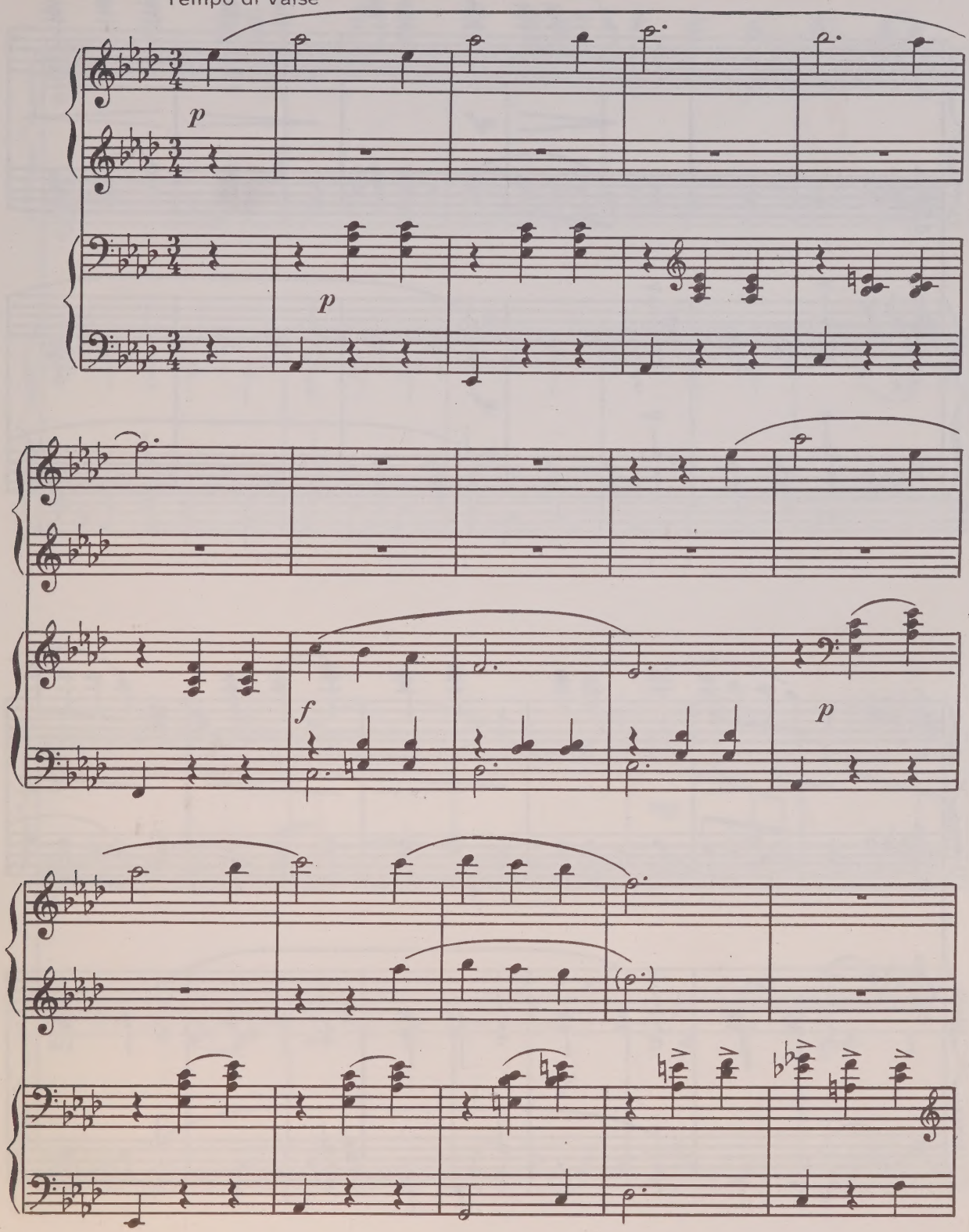

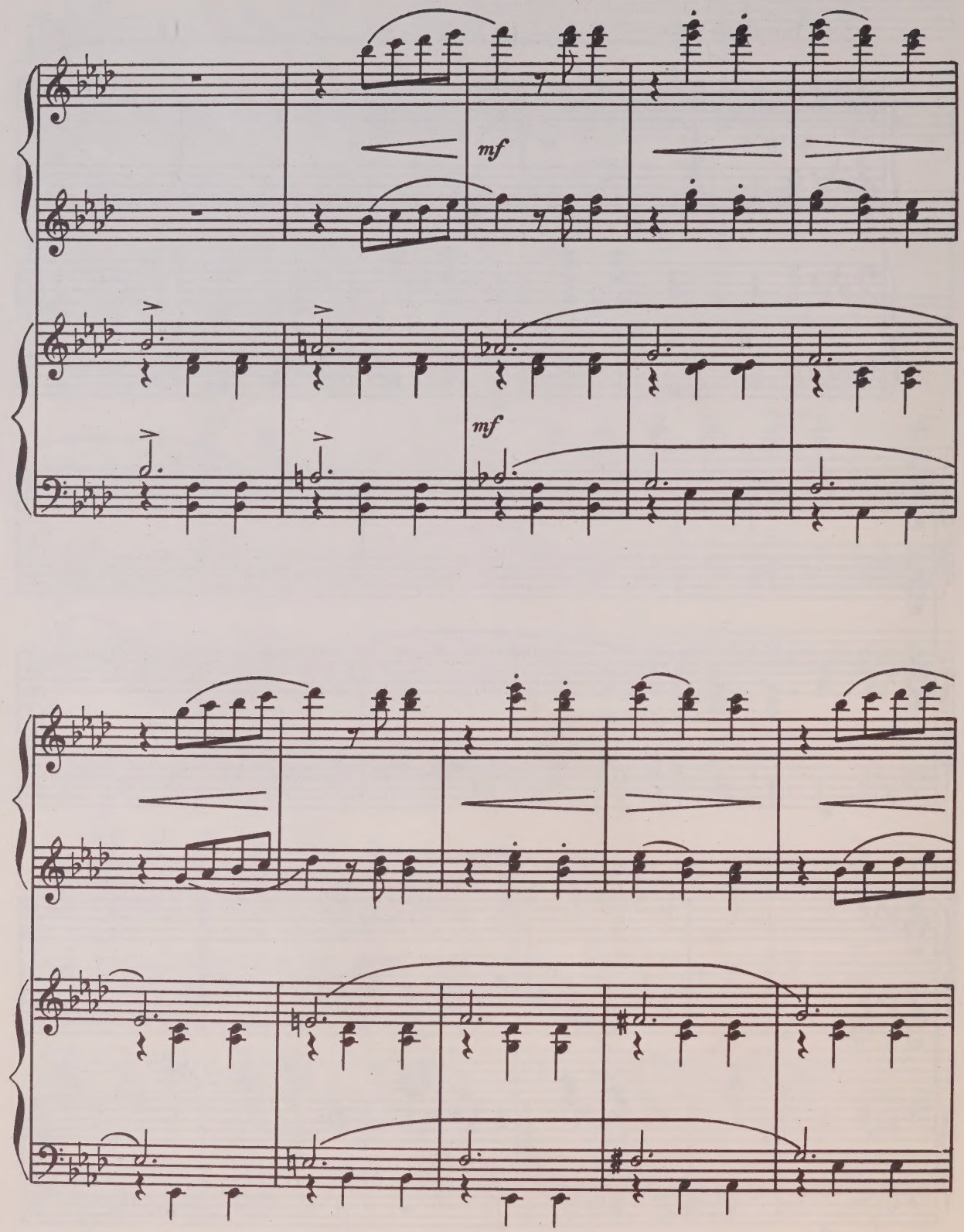
mf
mf

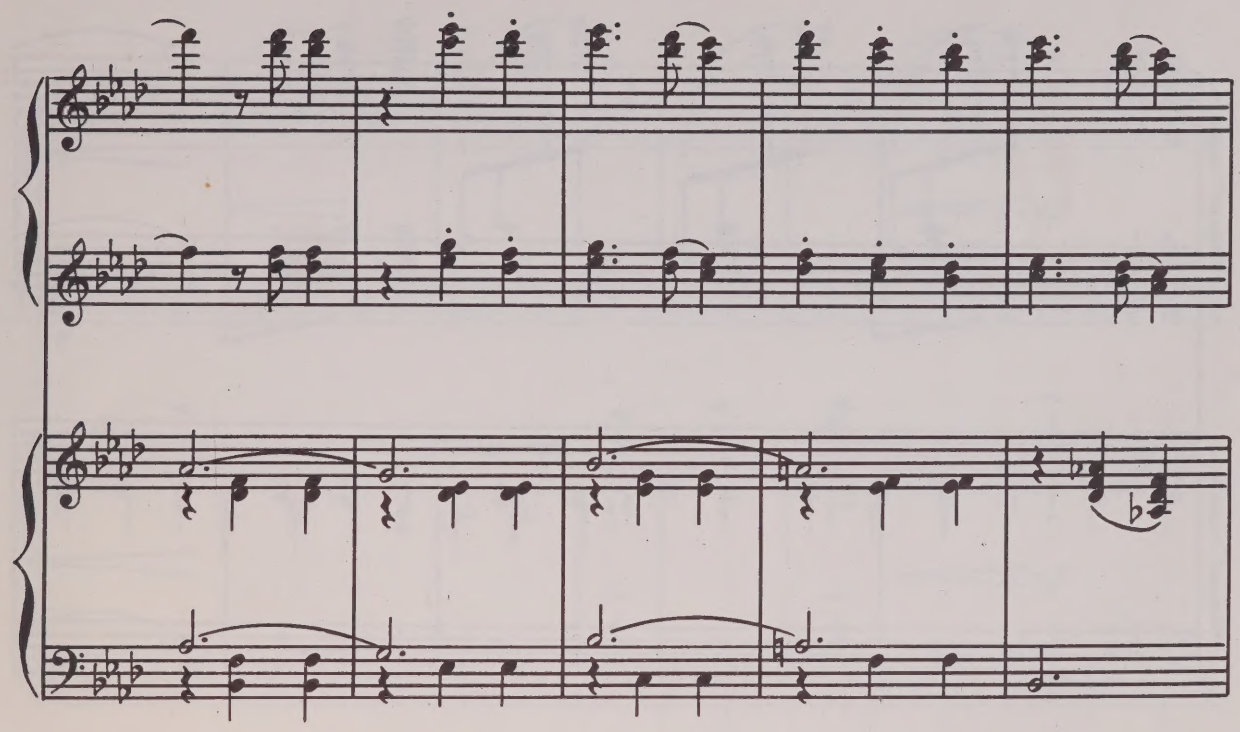

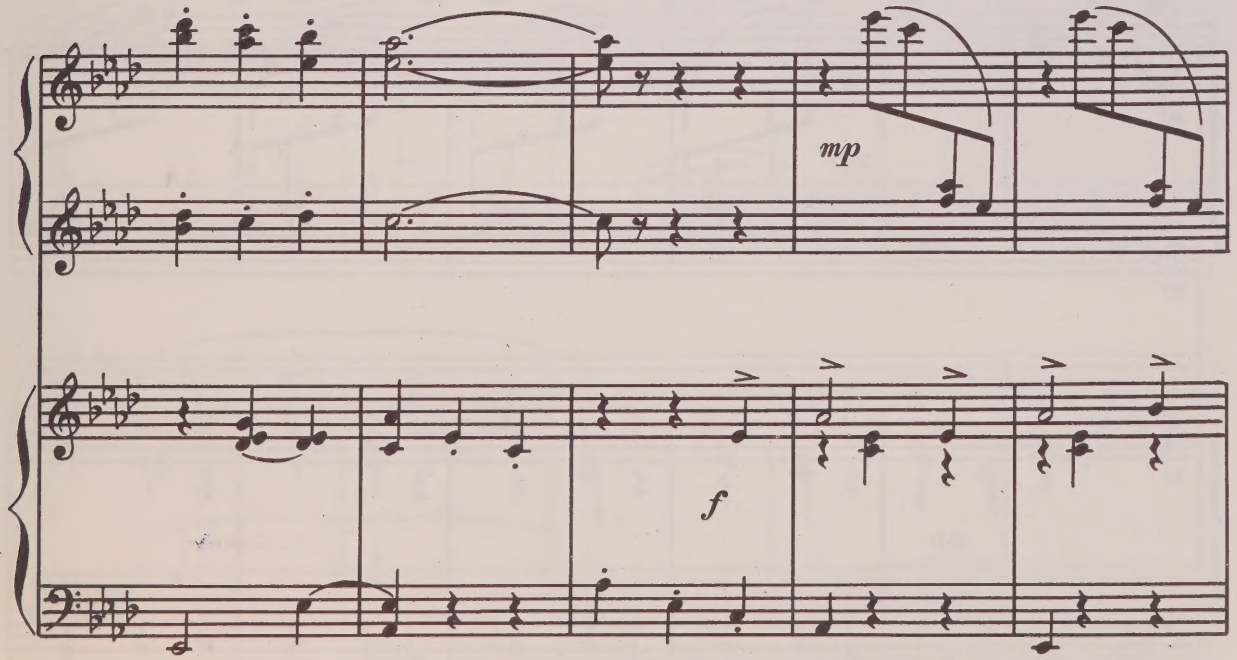
mp
f

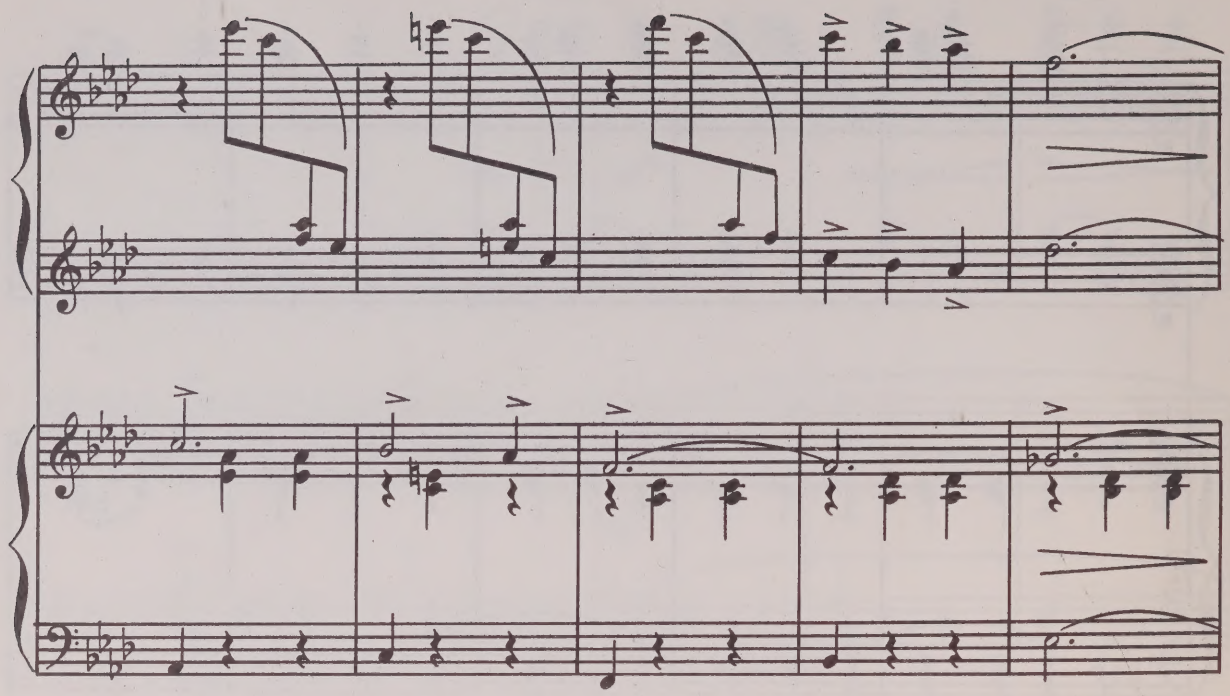

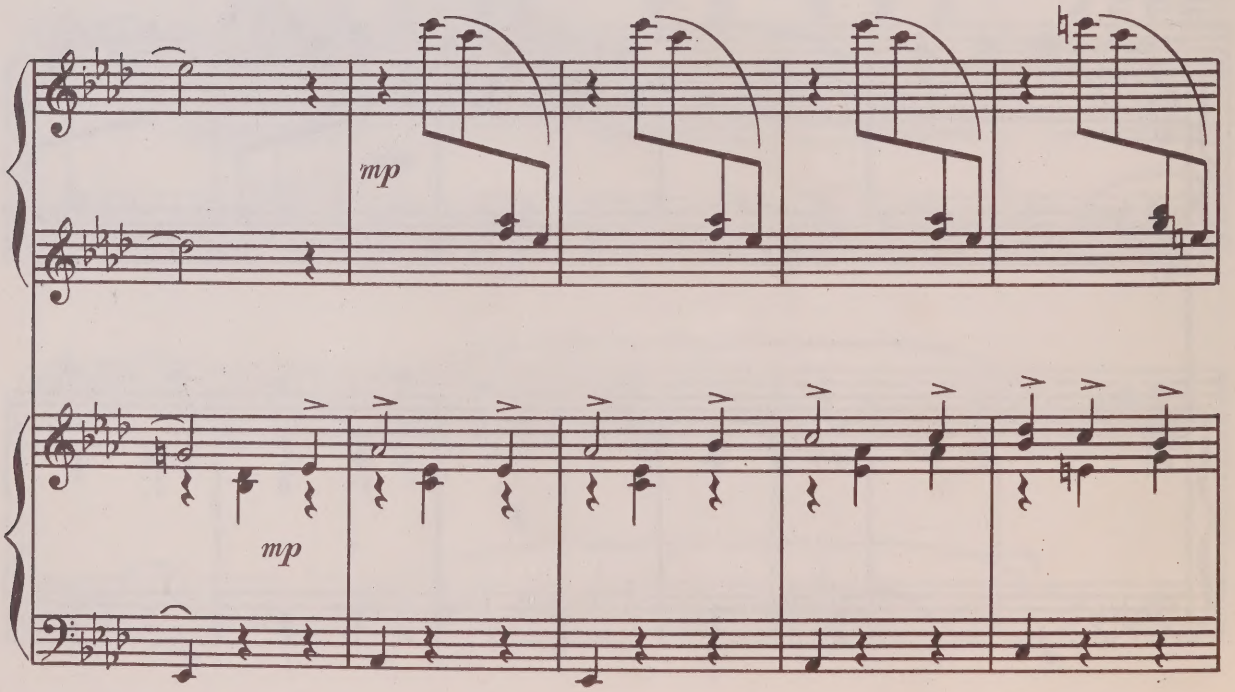
mp
mp

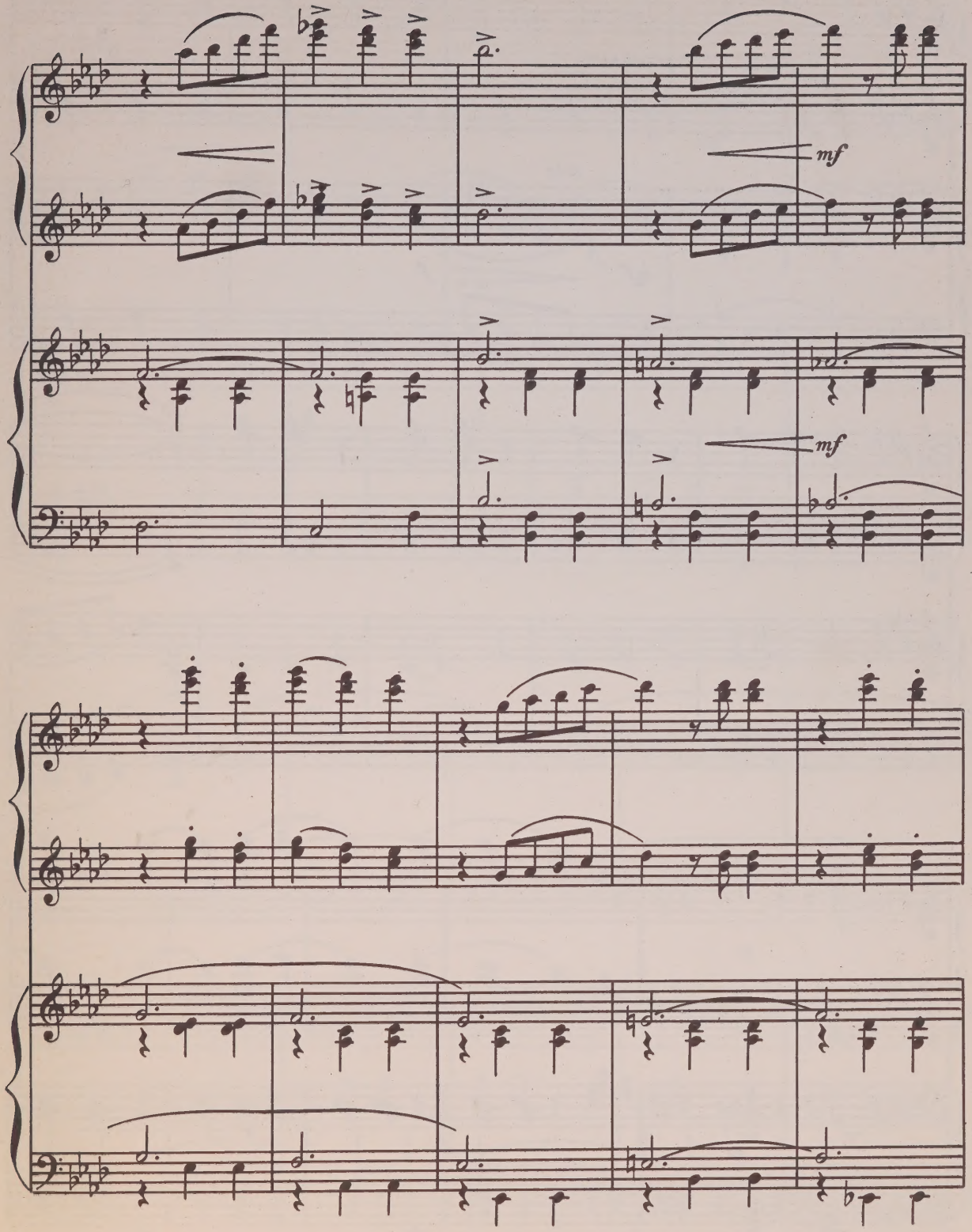
mf
mf

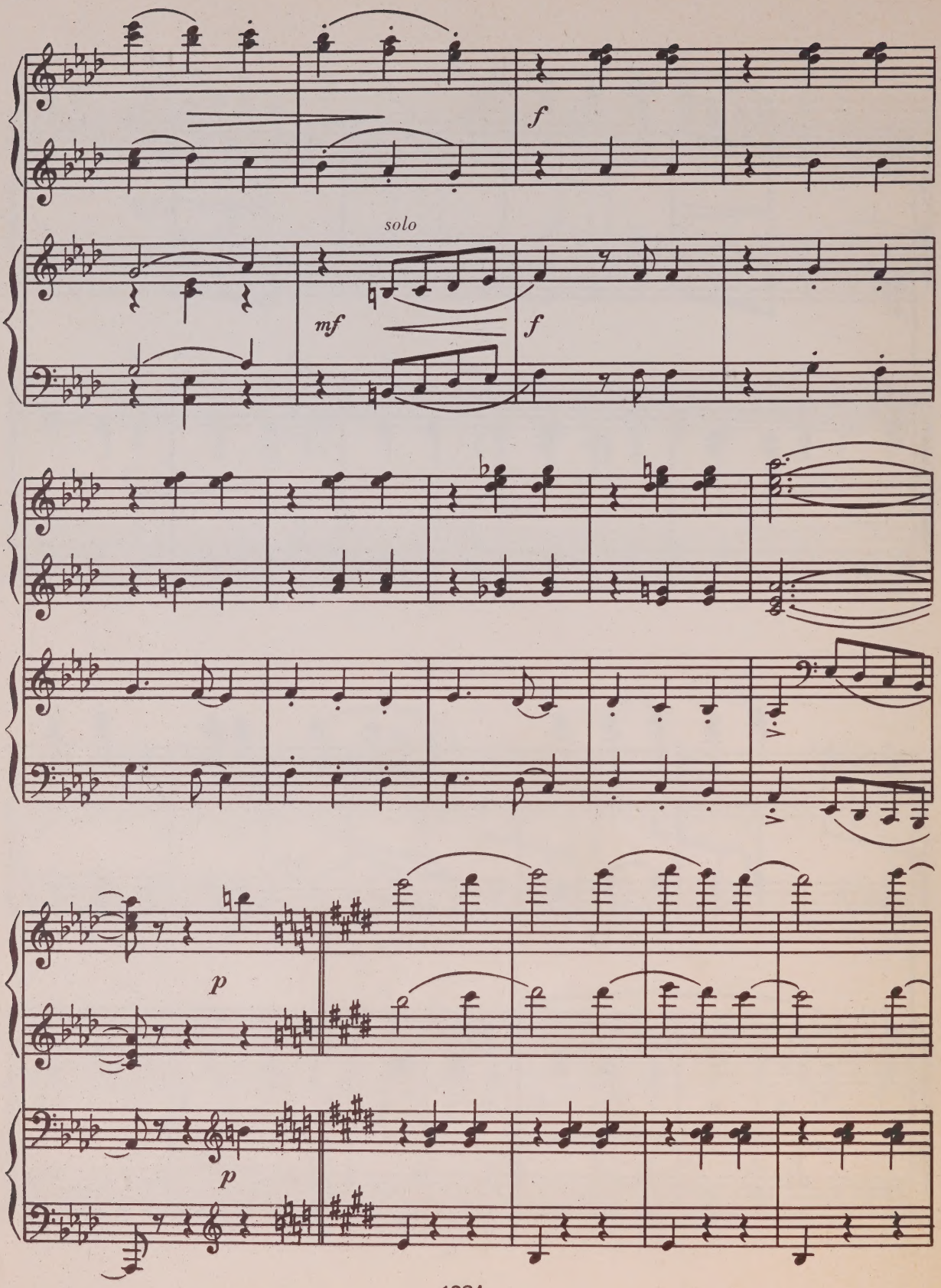
f
solo
mf
f
p
p

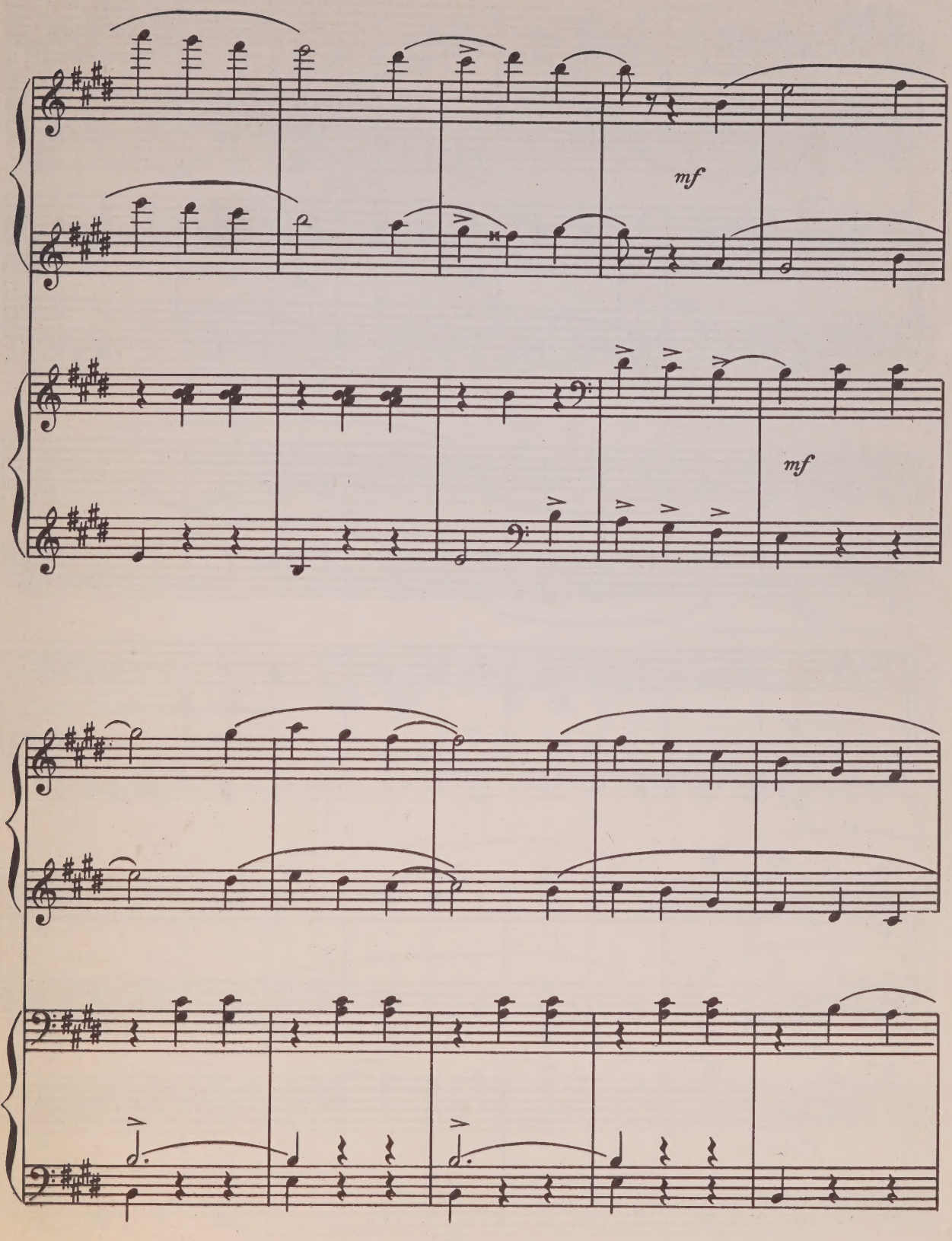
mf
mf

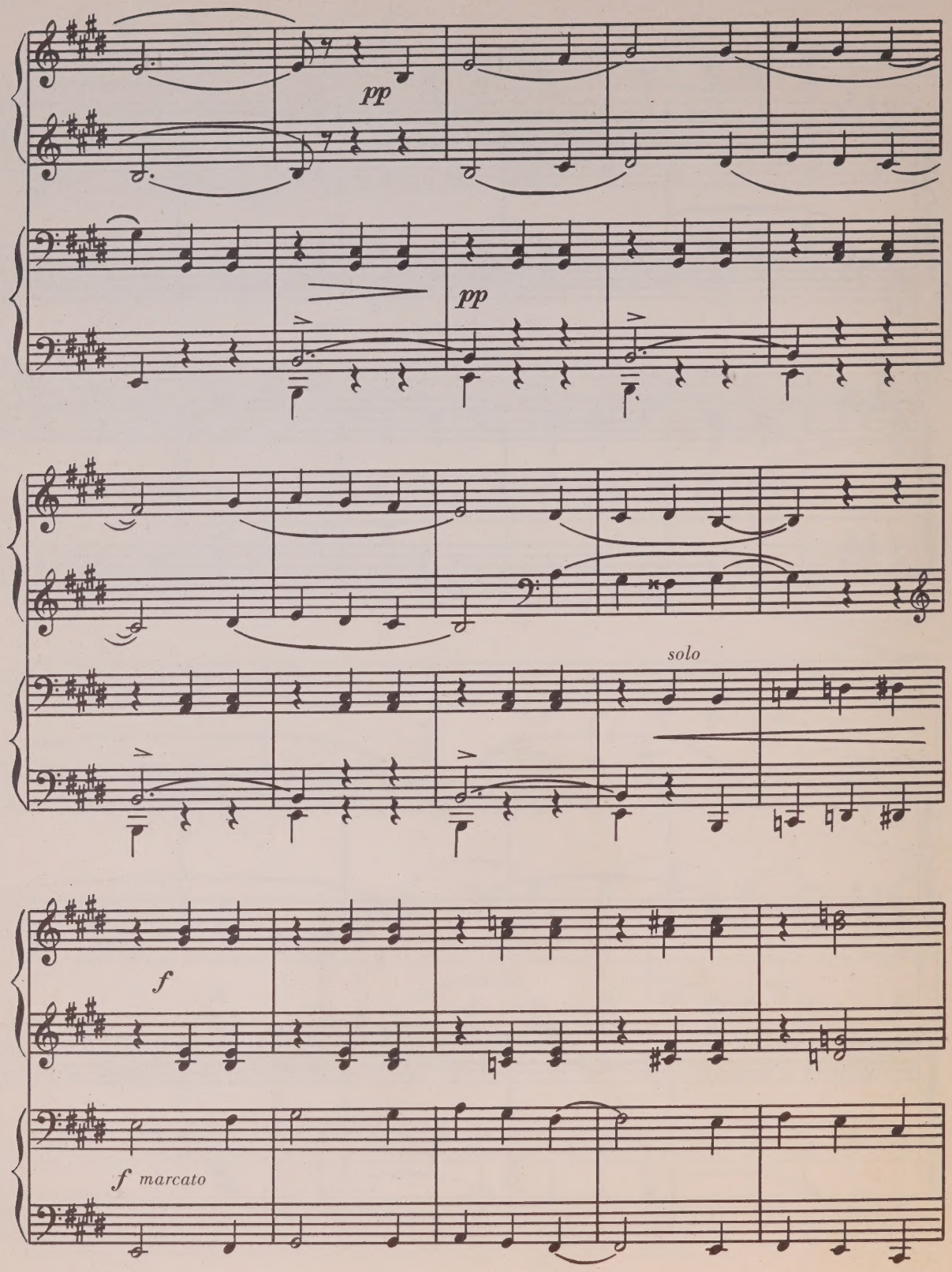
pp
pp
solo
f
f marcato

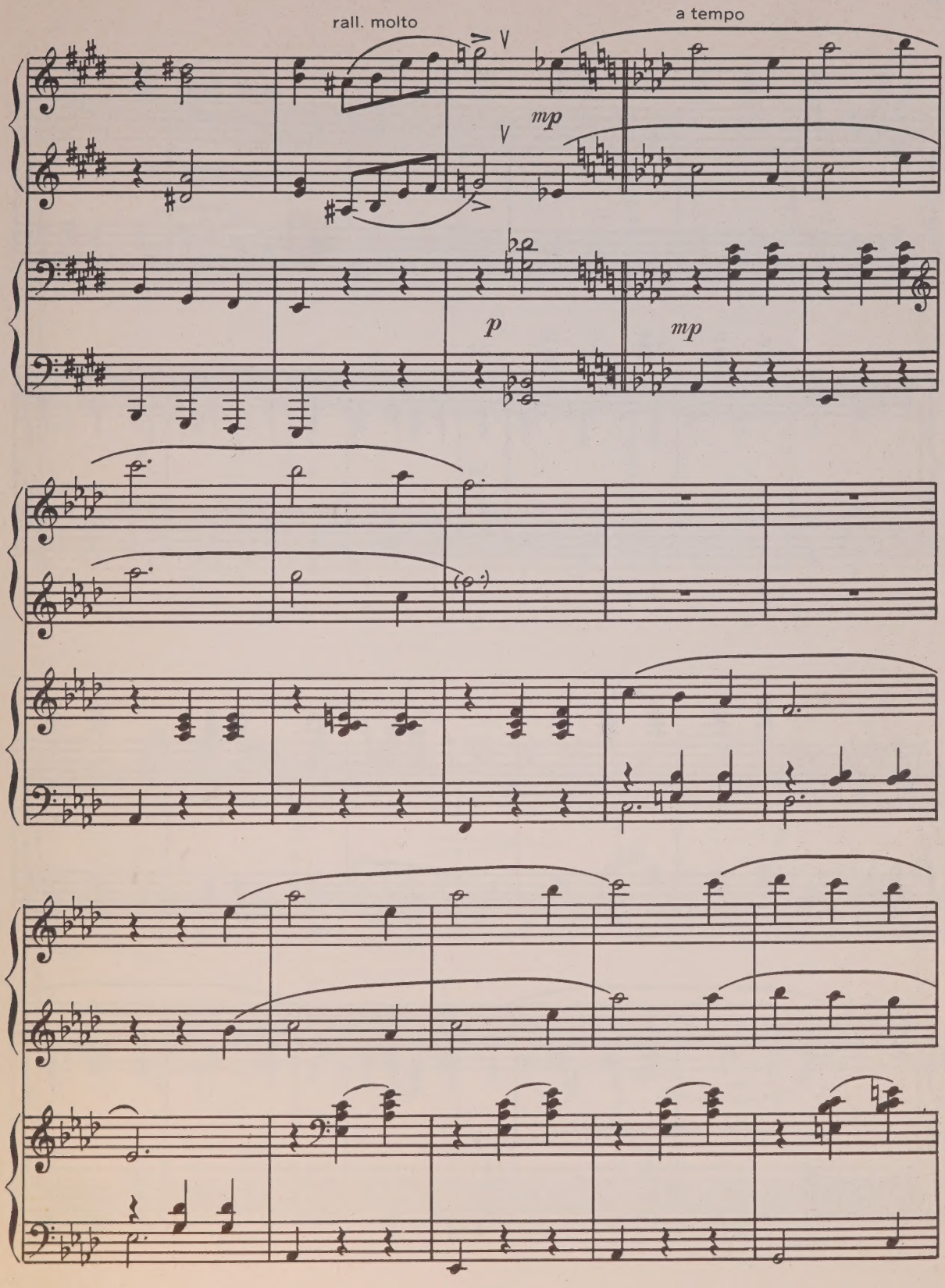
rall. molto
a tempo
mp
p
mp

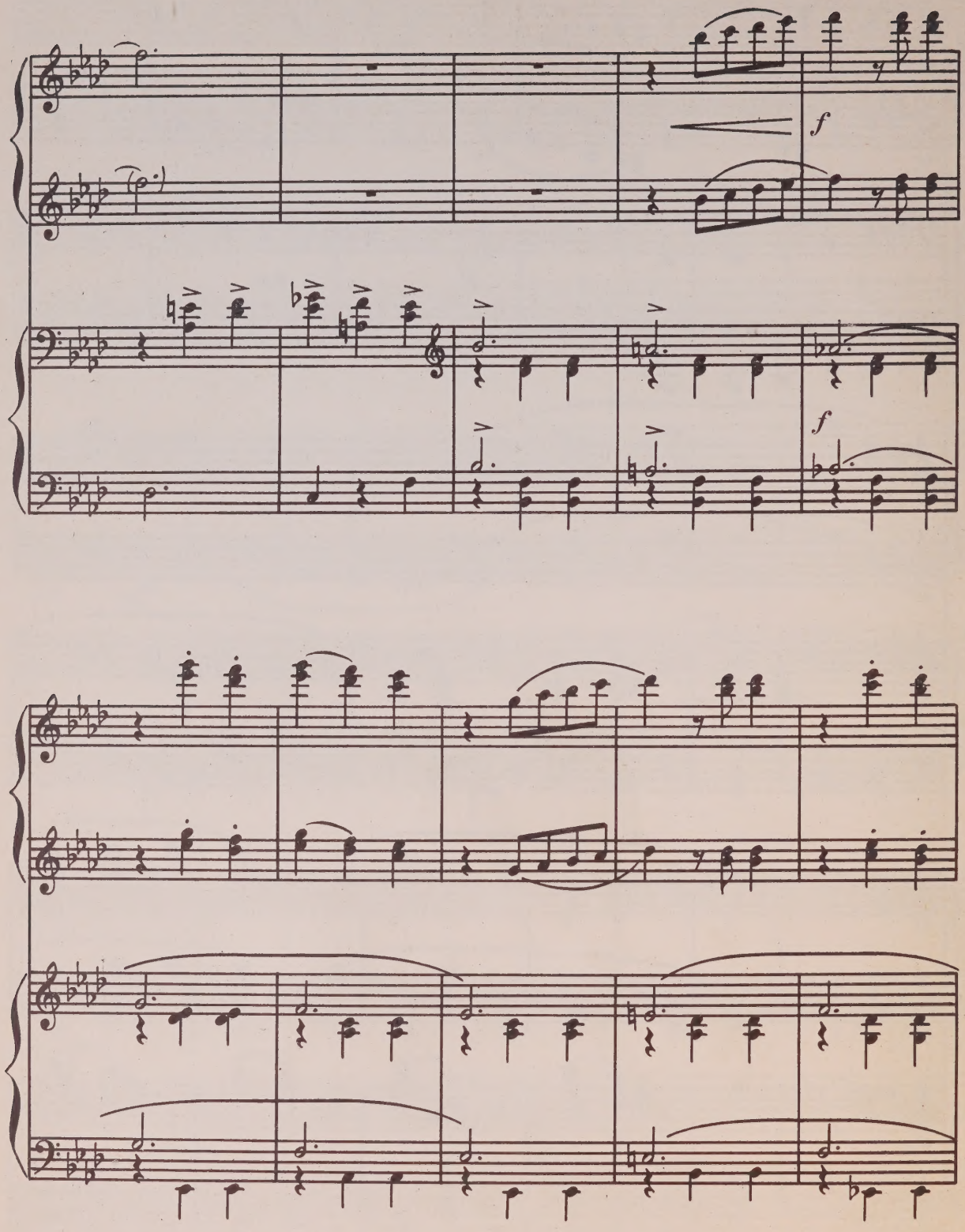
f
f

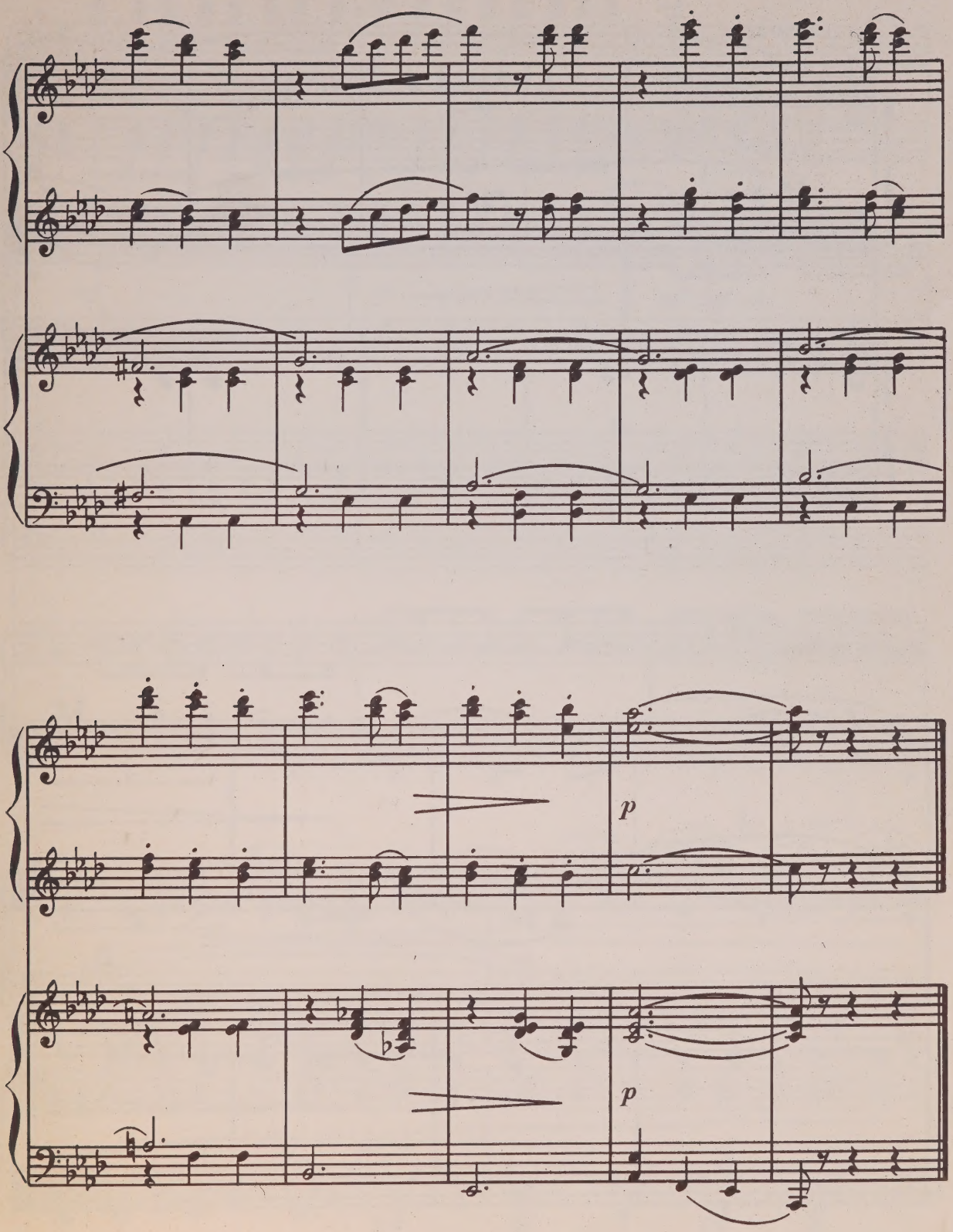
p
p

РАССКАЗ О ПАРТИЗАНАХ

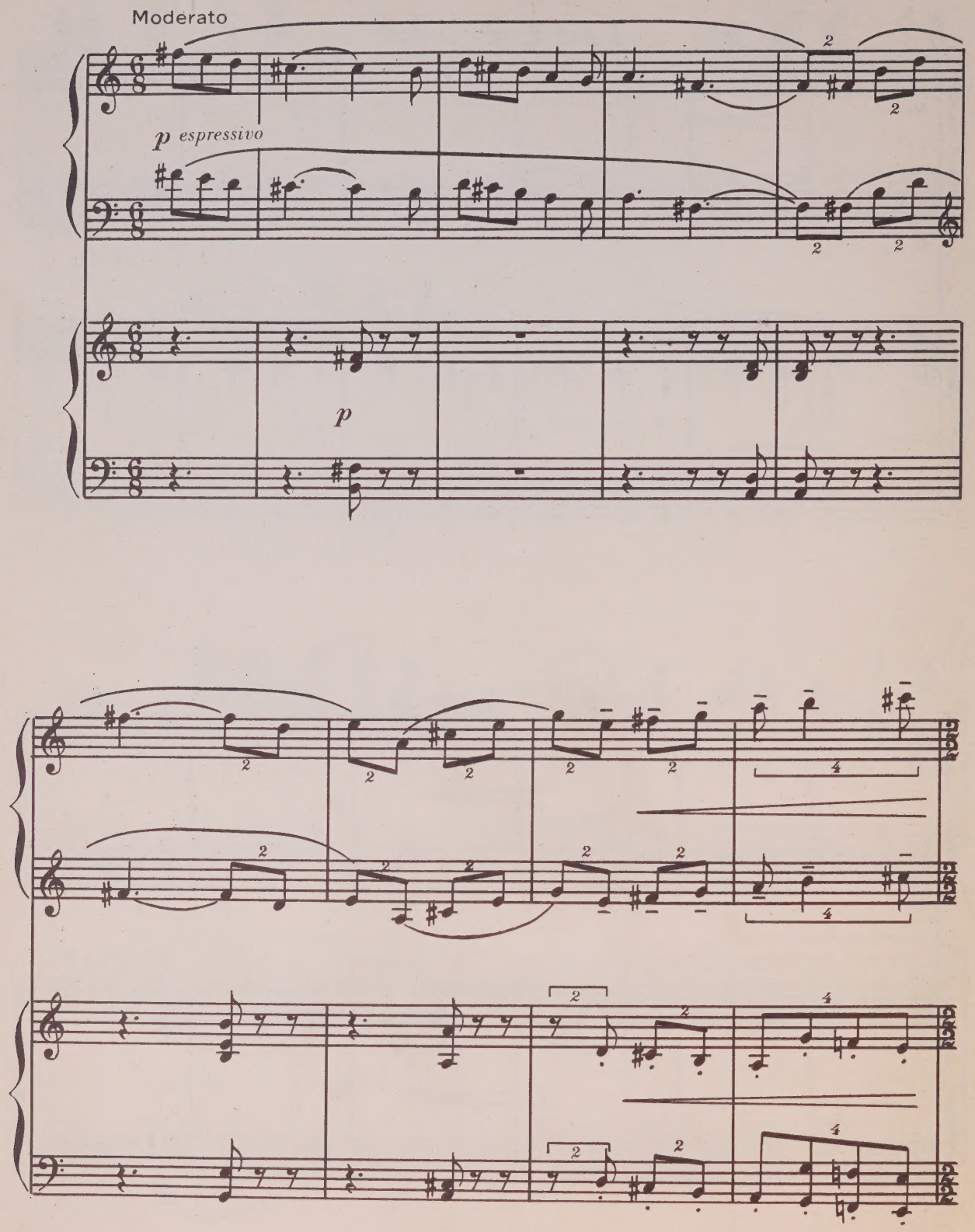

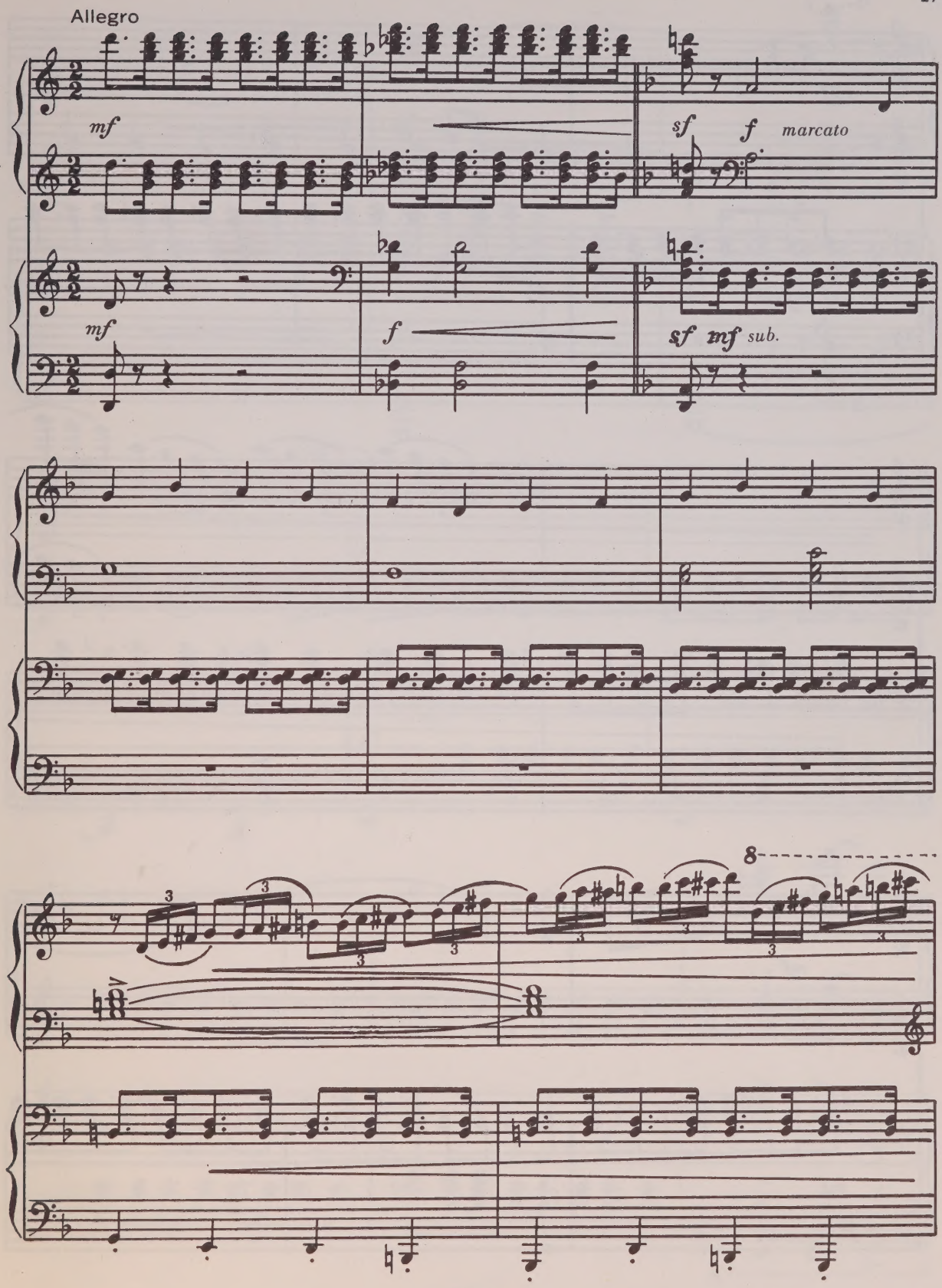
Allegro
mf
sf
f
marcato
mf
f
sf
mf
sub.
8

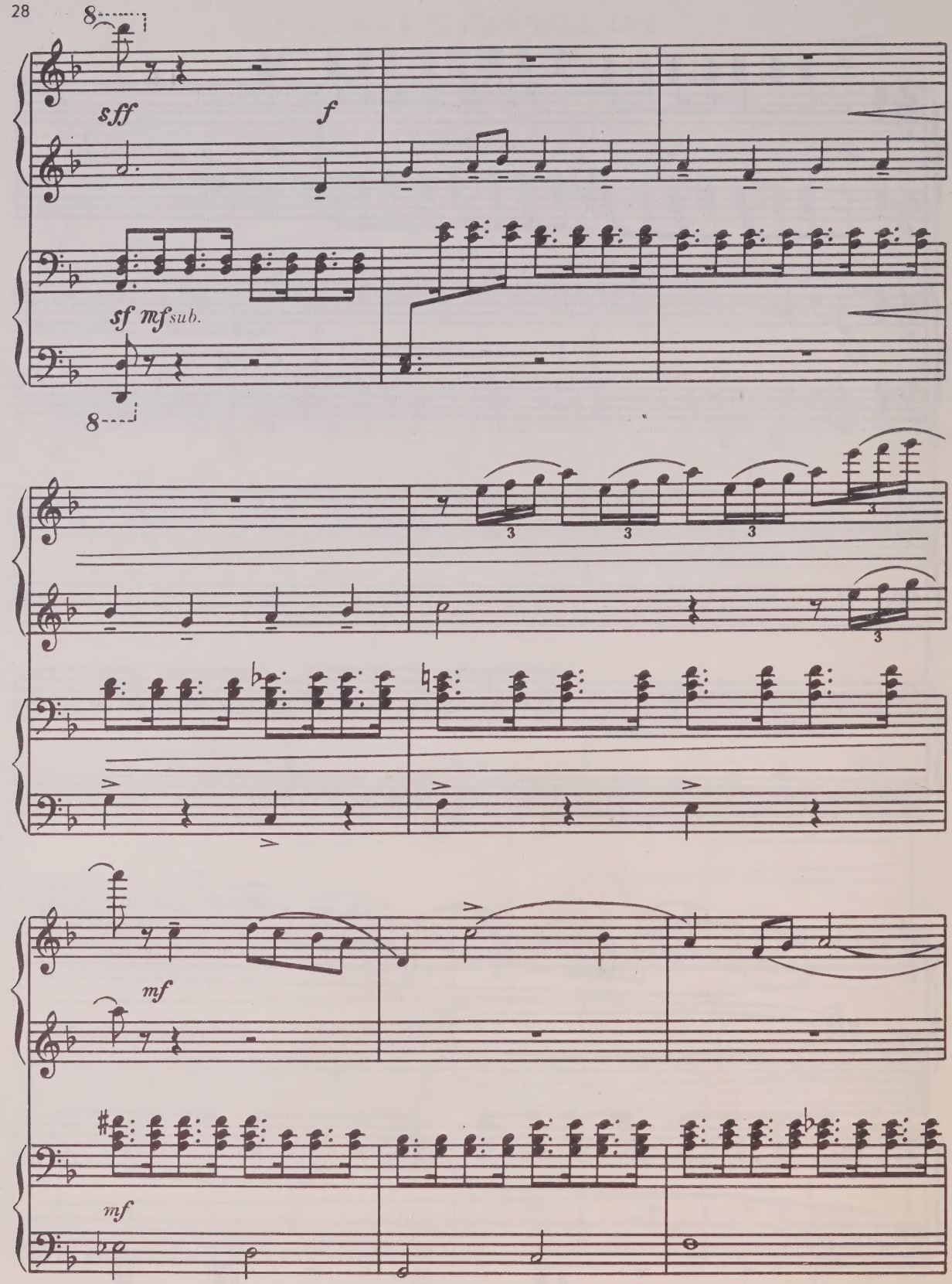
8
sff
f
sf mf sub.
8
3
3
3
3
mf
mf

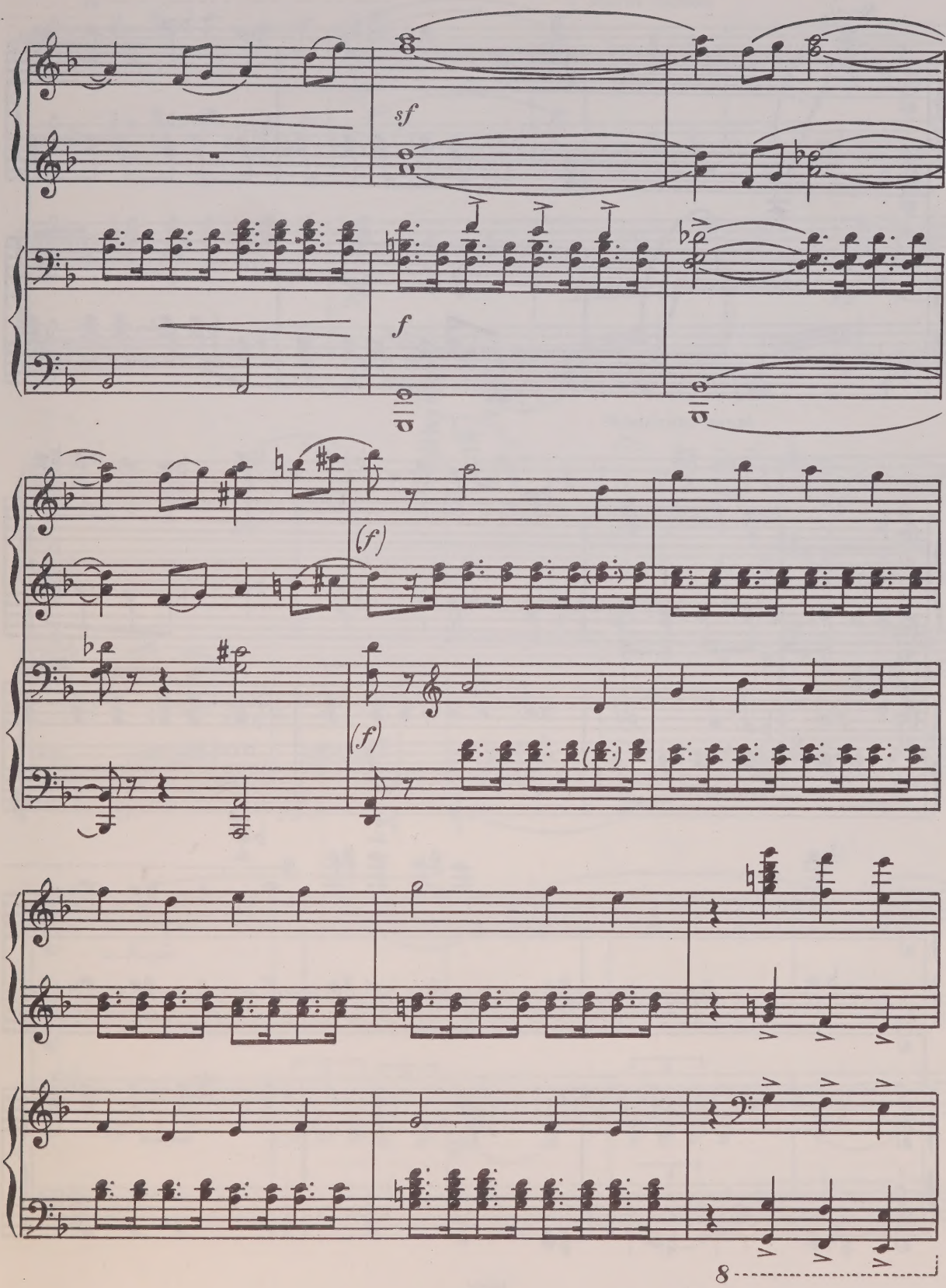
sf
f
(f)
(f)
8

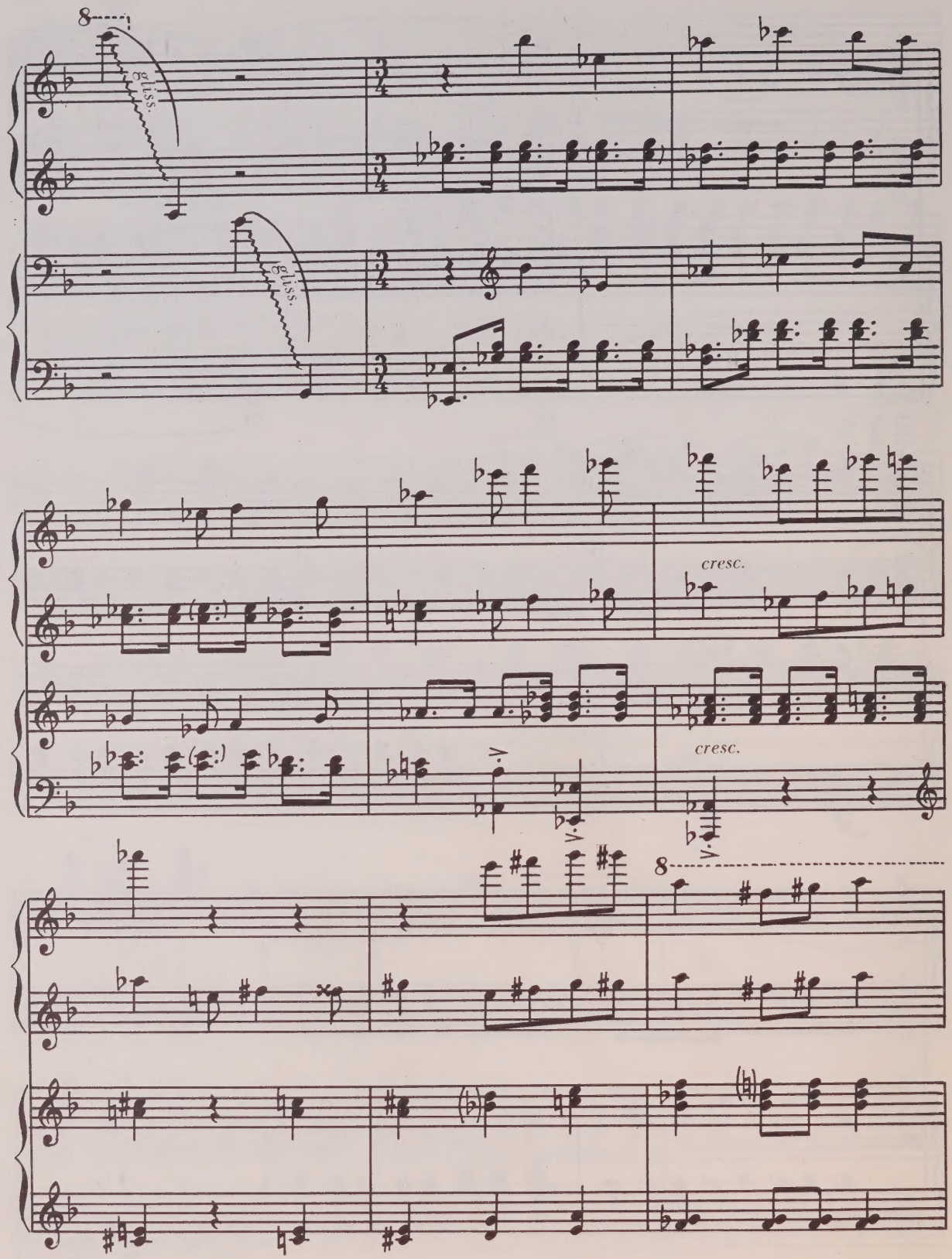
8
gliss.
gliss.
cresc.
cresc.
8

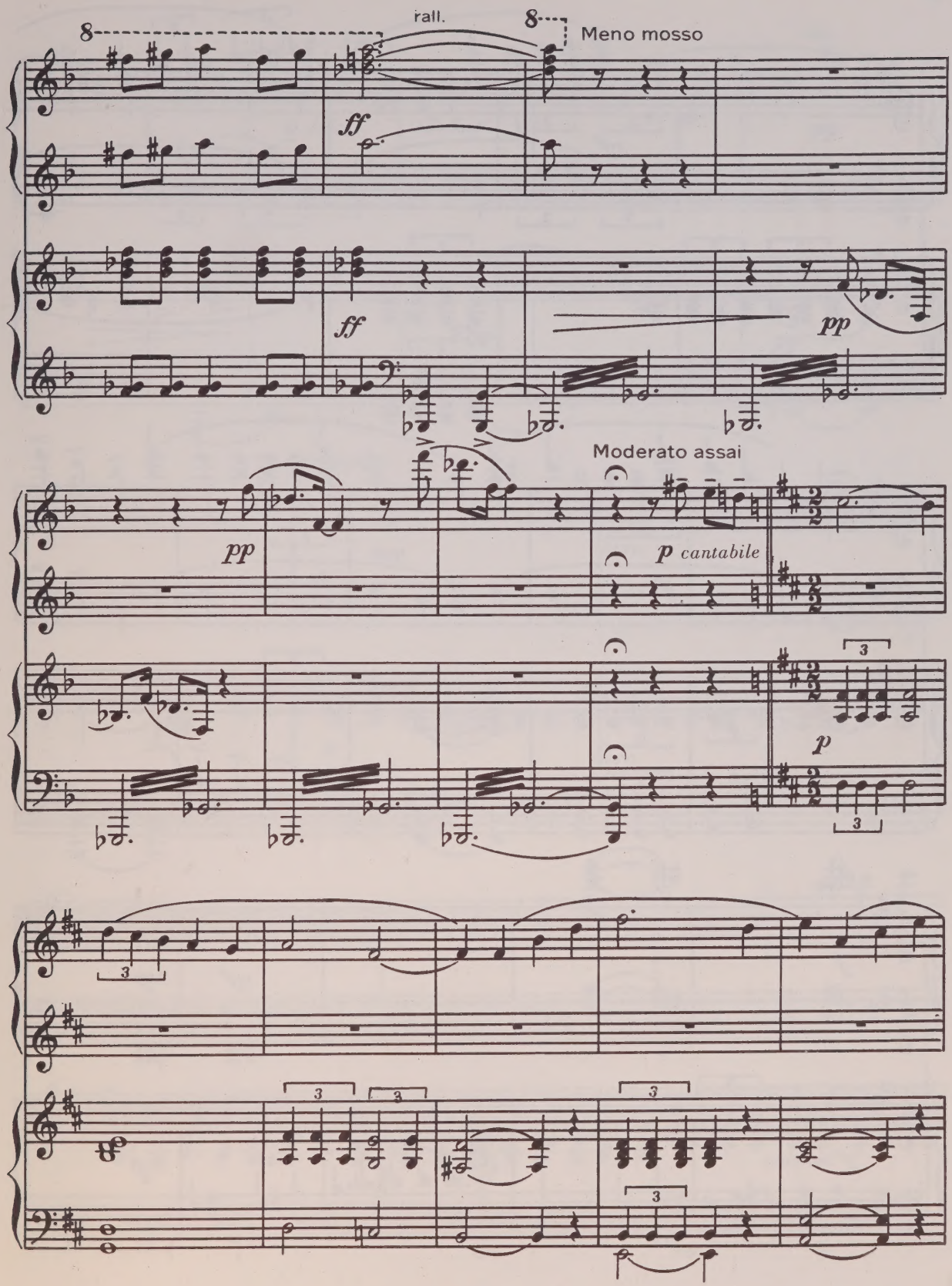
rall.
Meno mosso
ff
ff
pp
pp
Moderato assai
p cantabile
p

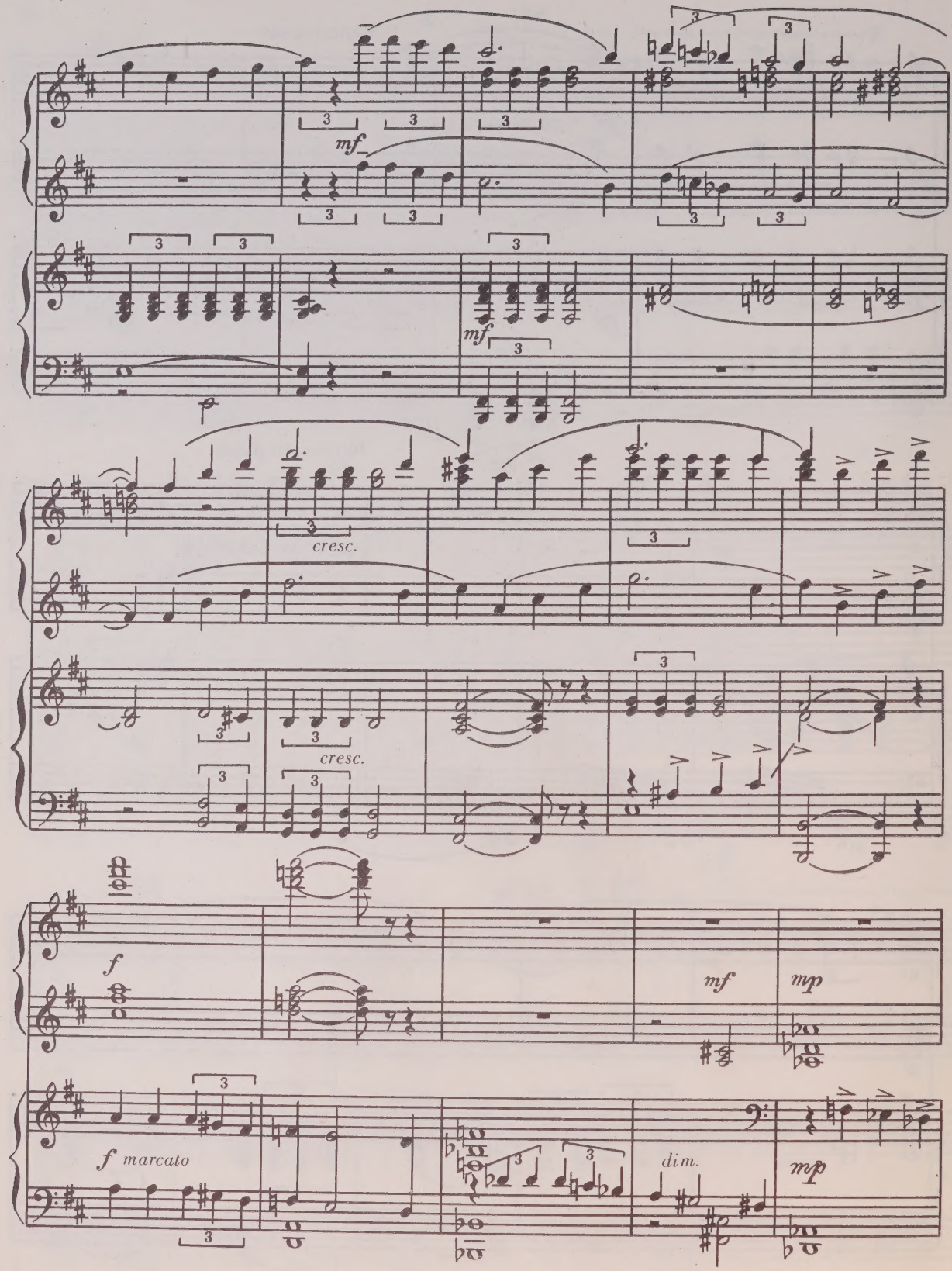
mf
mf
cresc.
cresc.
f
mf
mp
f marcato
dim.
mp

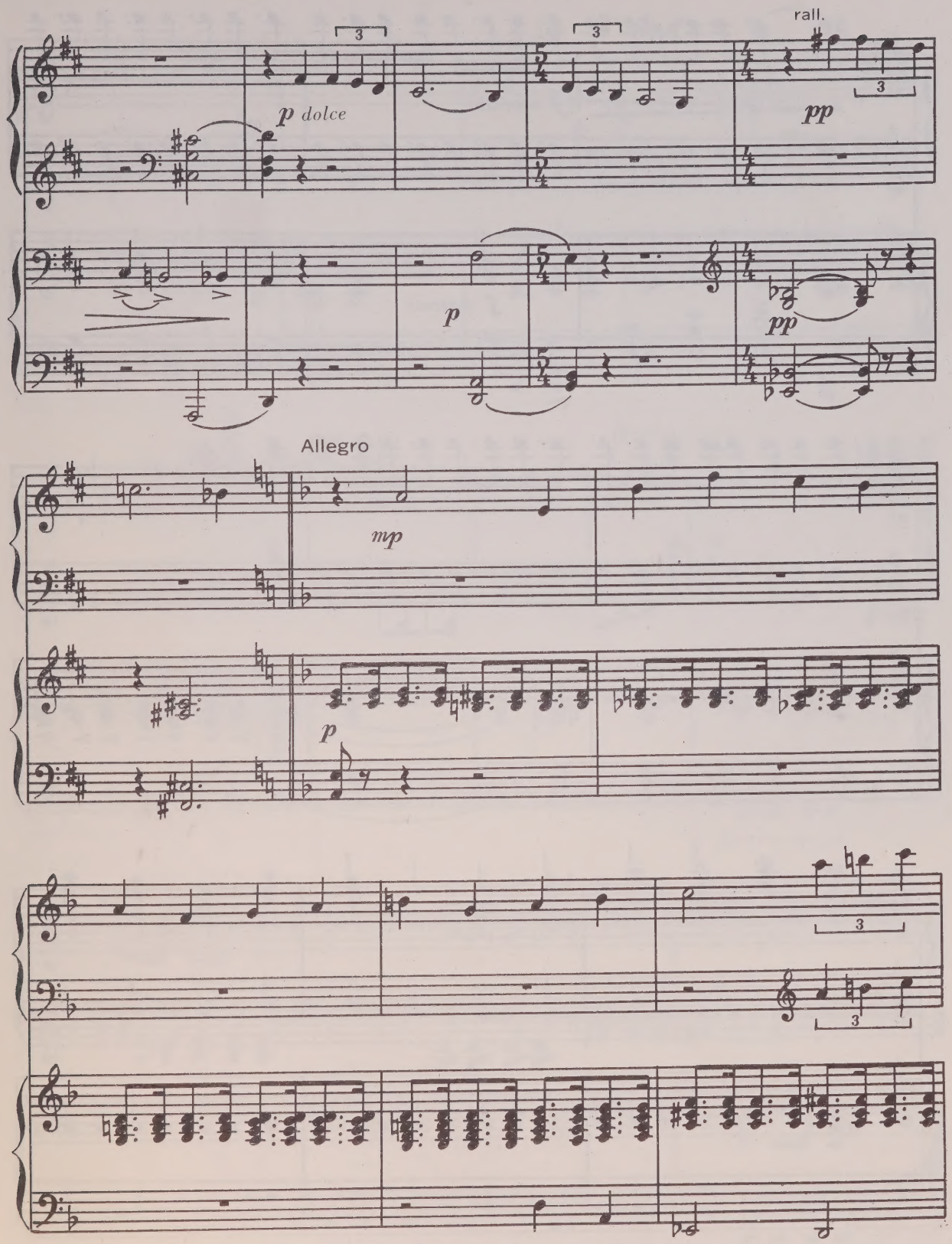
rall.
p dolce
pp
p
pp
Allegro
mp
p

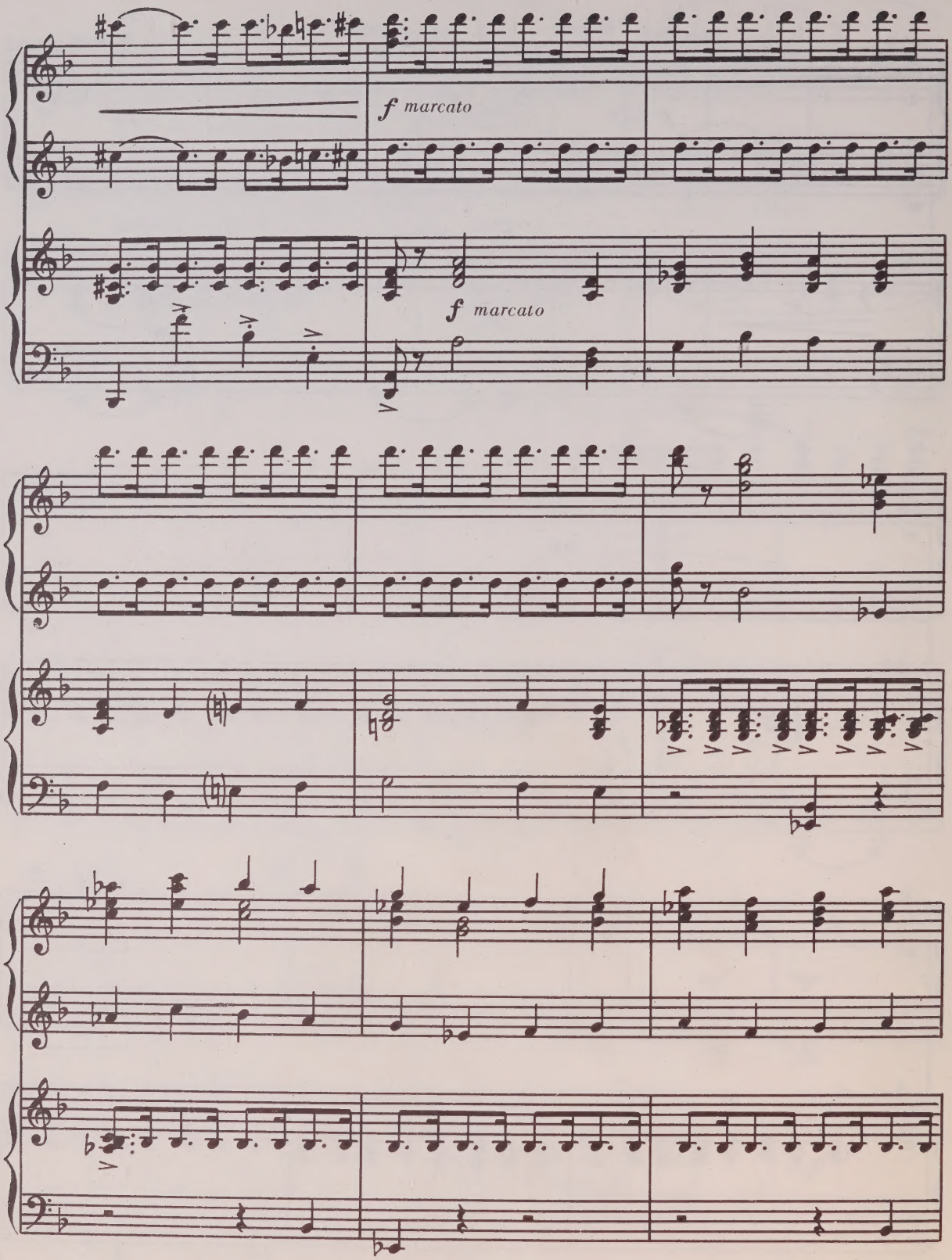
f marcato
f marcato

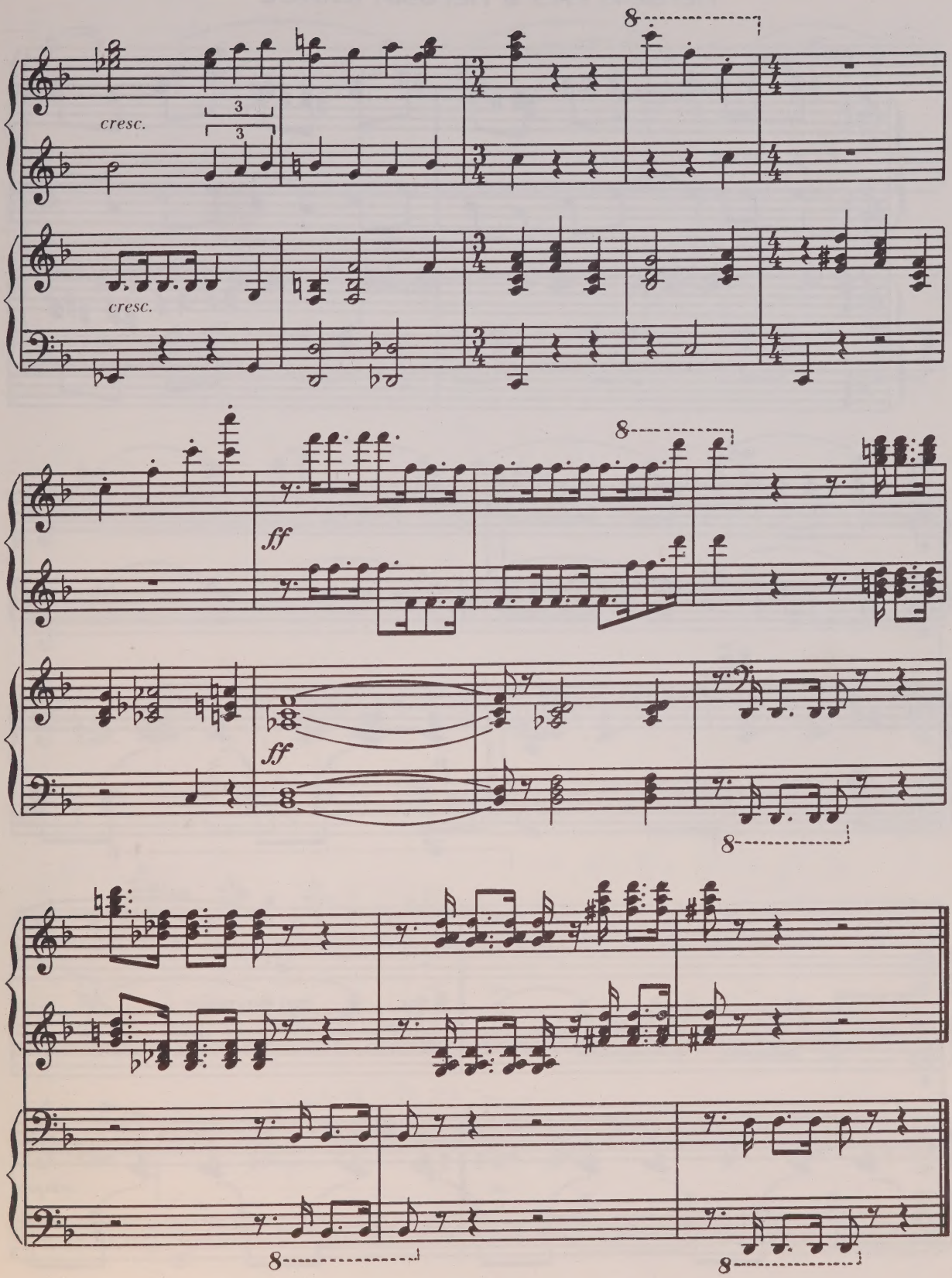
cresc.
3
3
8
cresc.
ff
8
ff
8
8
8

ПЕРВЫЙ РАЗ В ПЕРВЫЙ КЛАСС

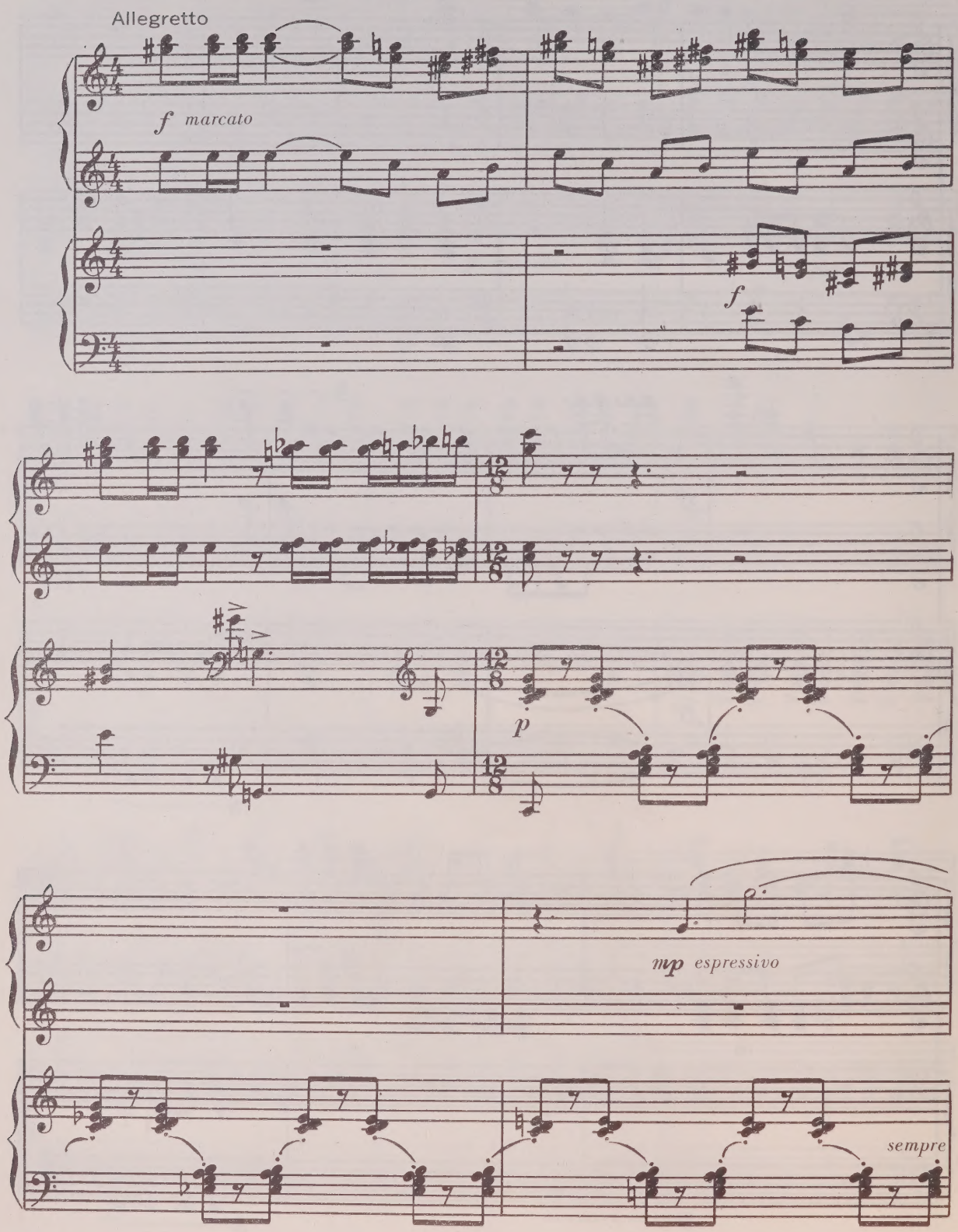

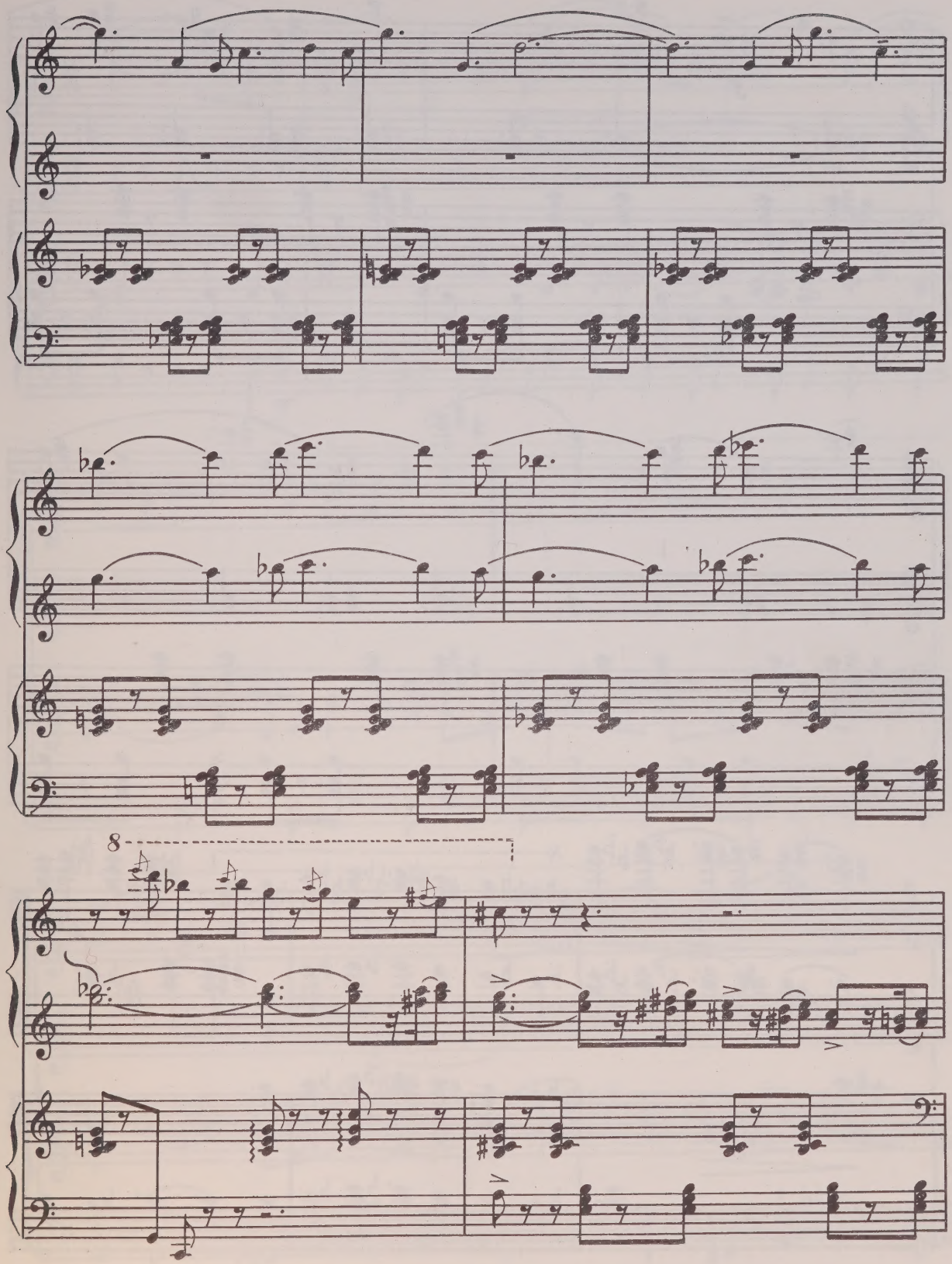
8

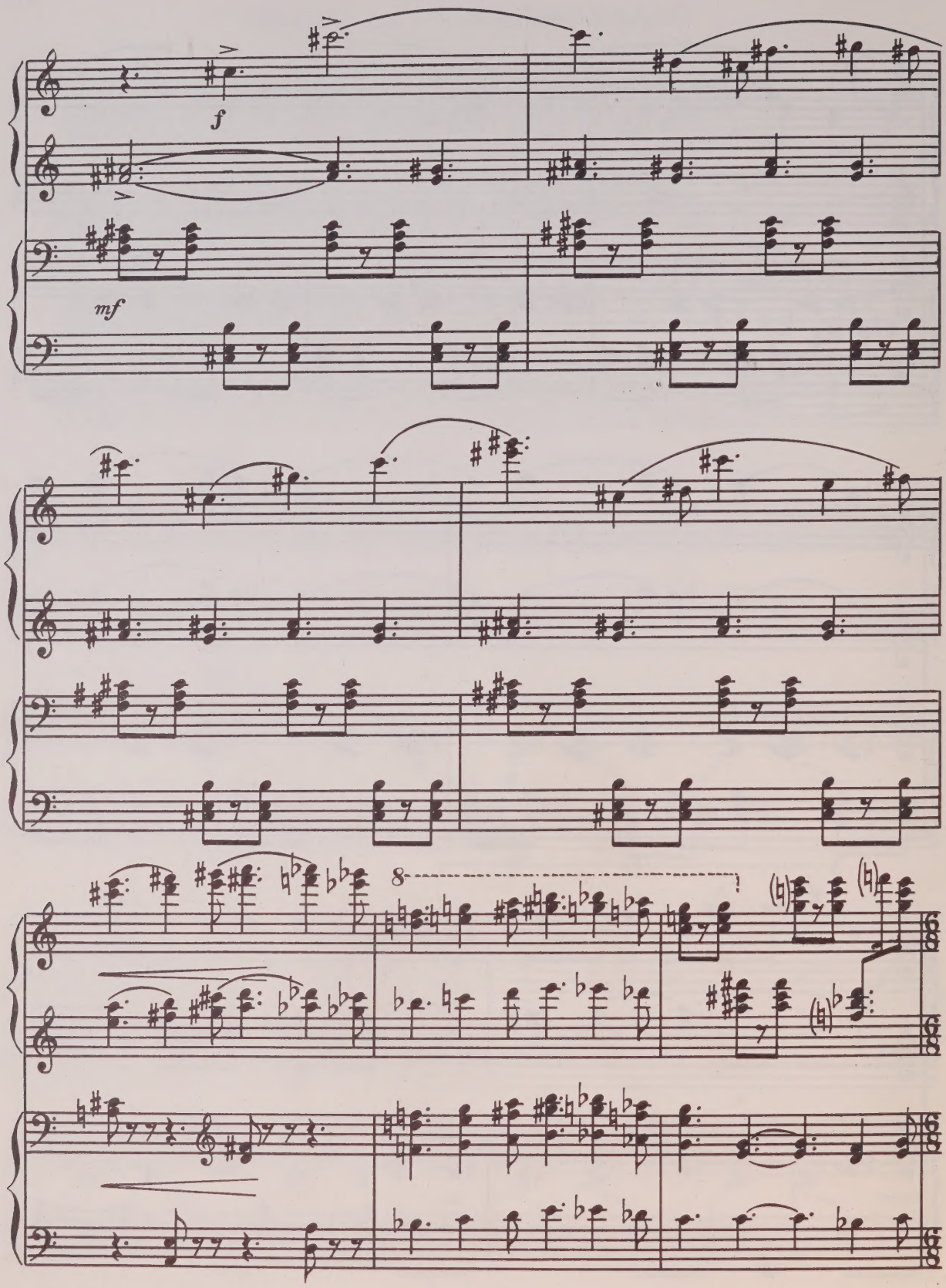
f
mf
8

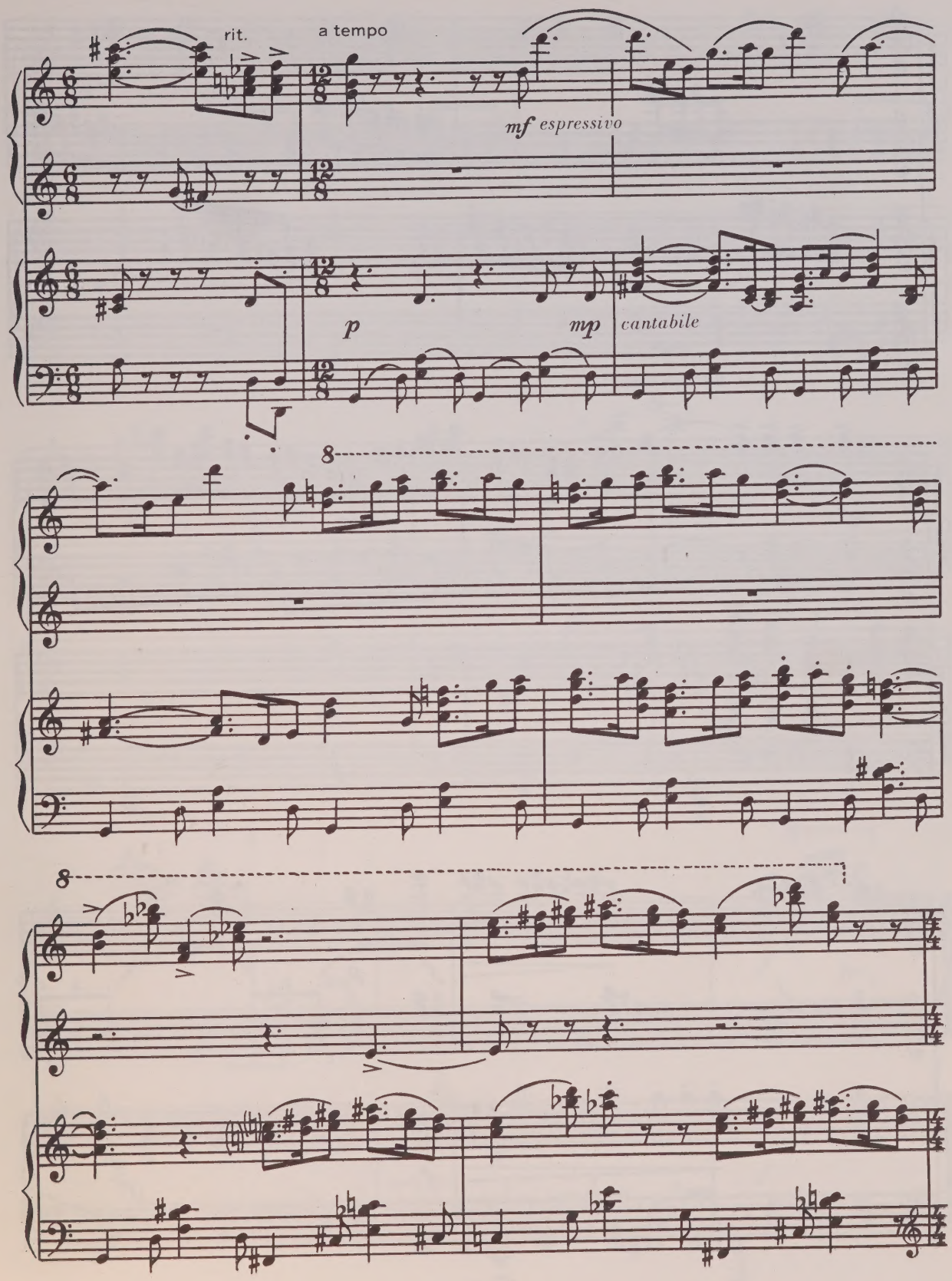
rit.
a tempo
mf espressivo
p
mp
cantabile

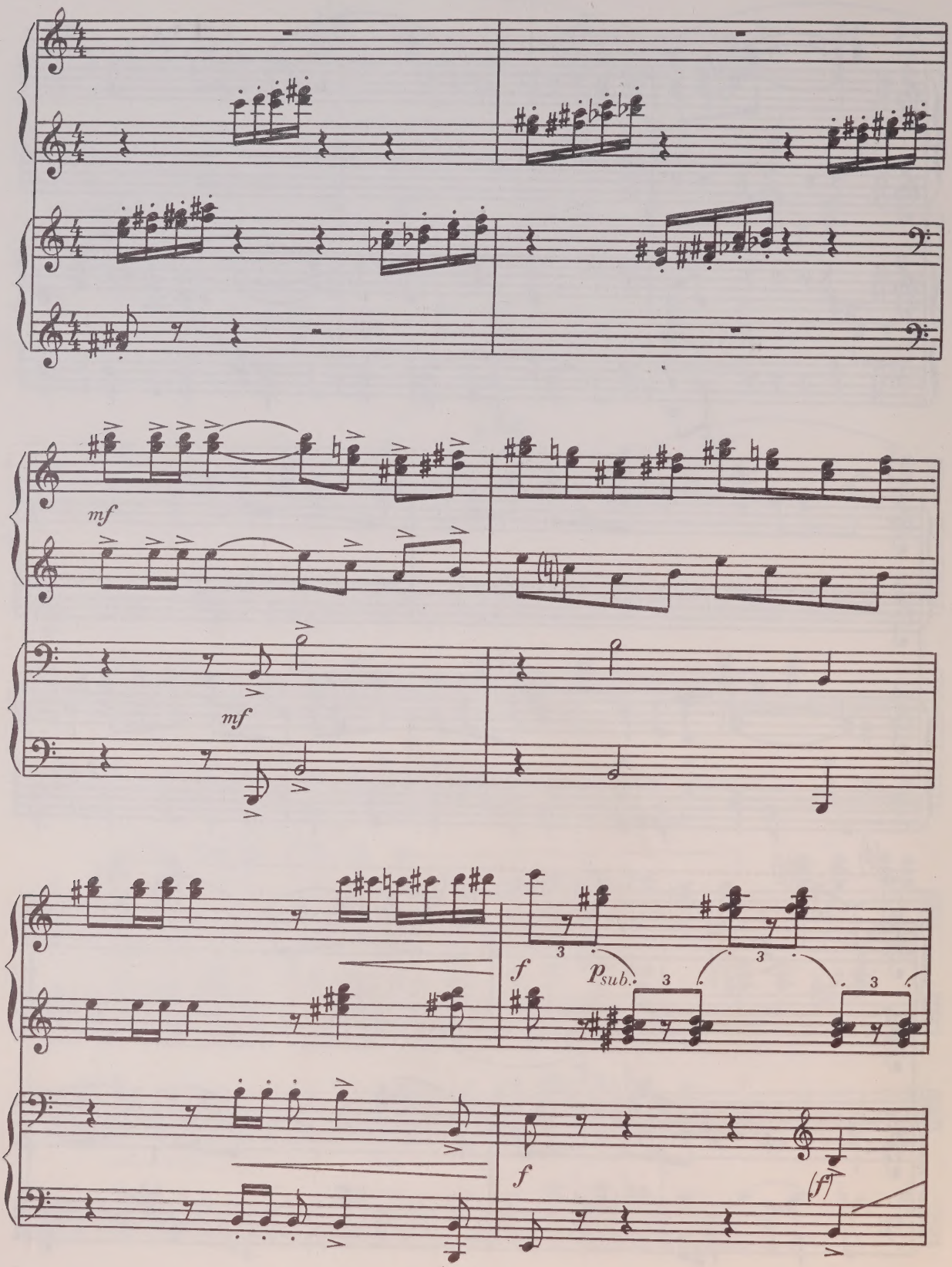
mf
mf
f
p sub.
f
(f)

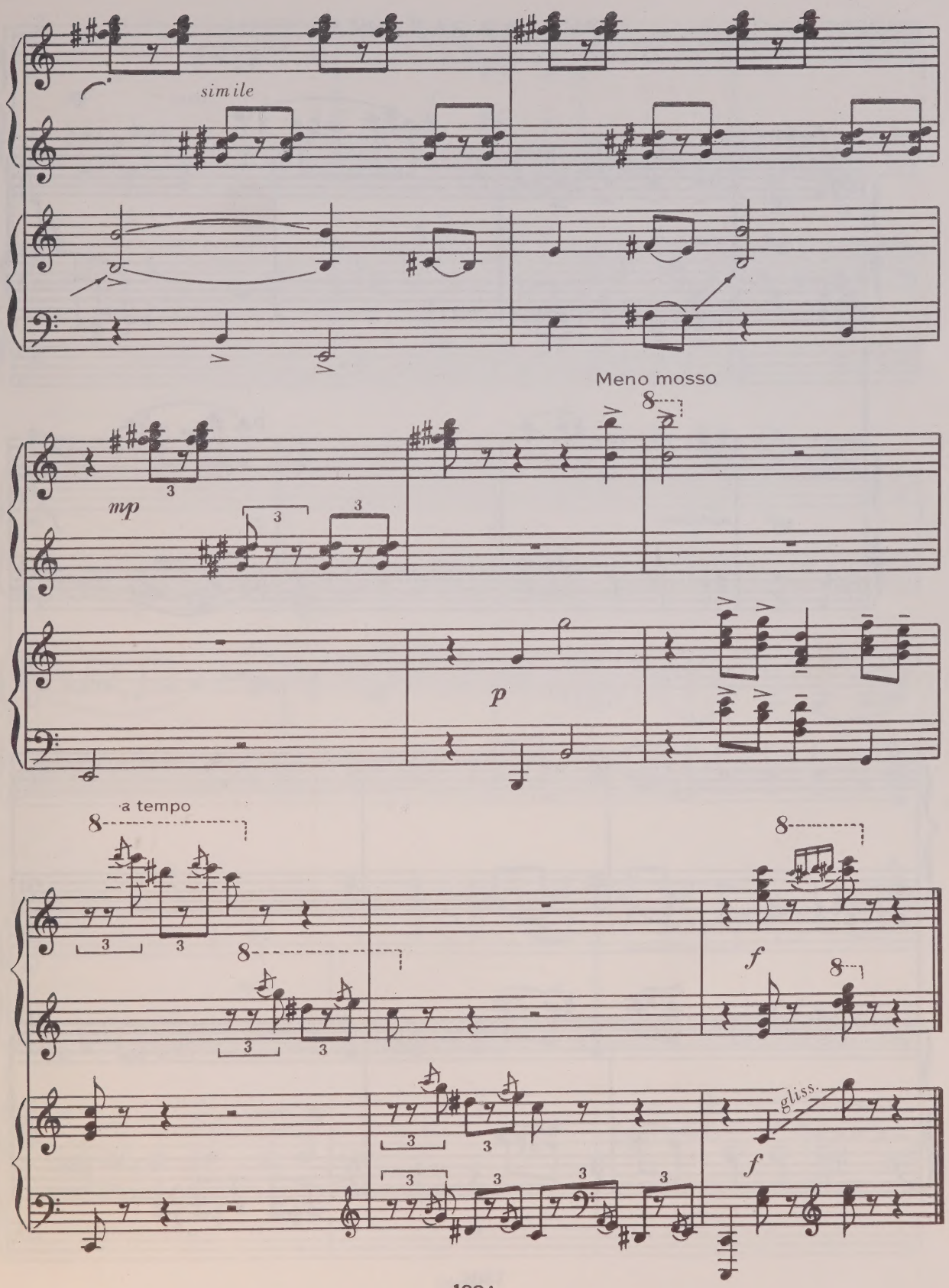
simile
Meno mosso
mp
p
a tempo
f
gliss.
f

ТРУДНАЯ ЗАДАЧКА

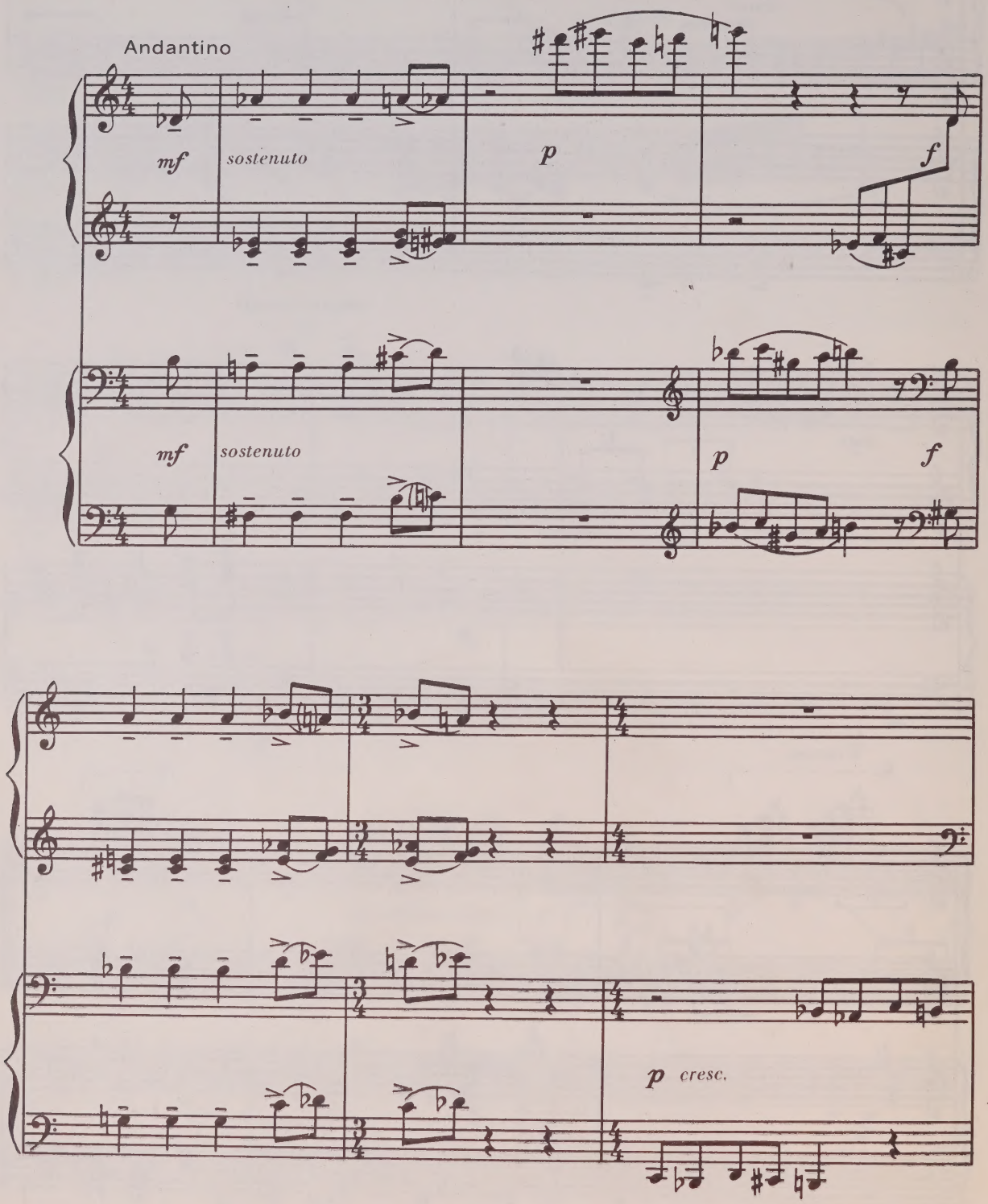

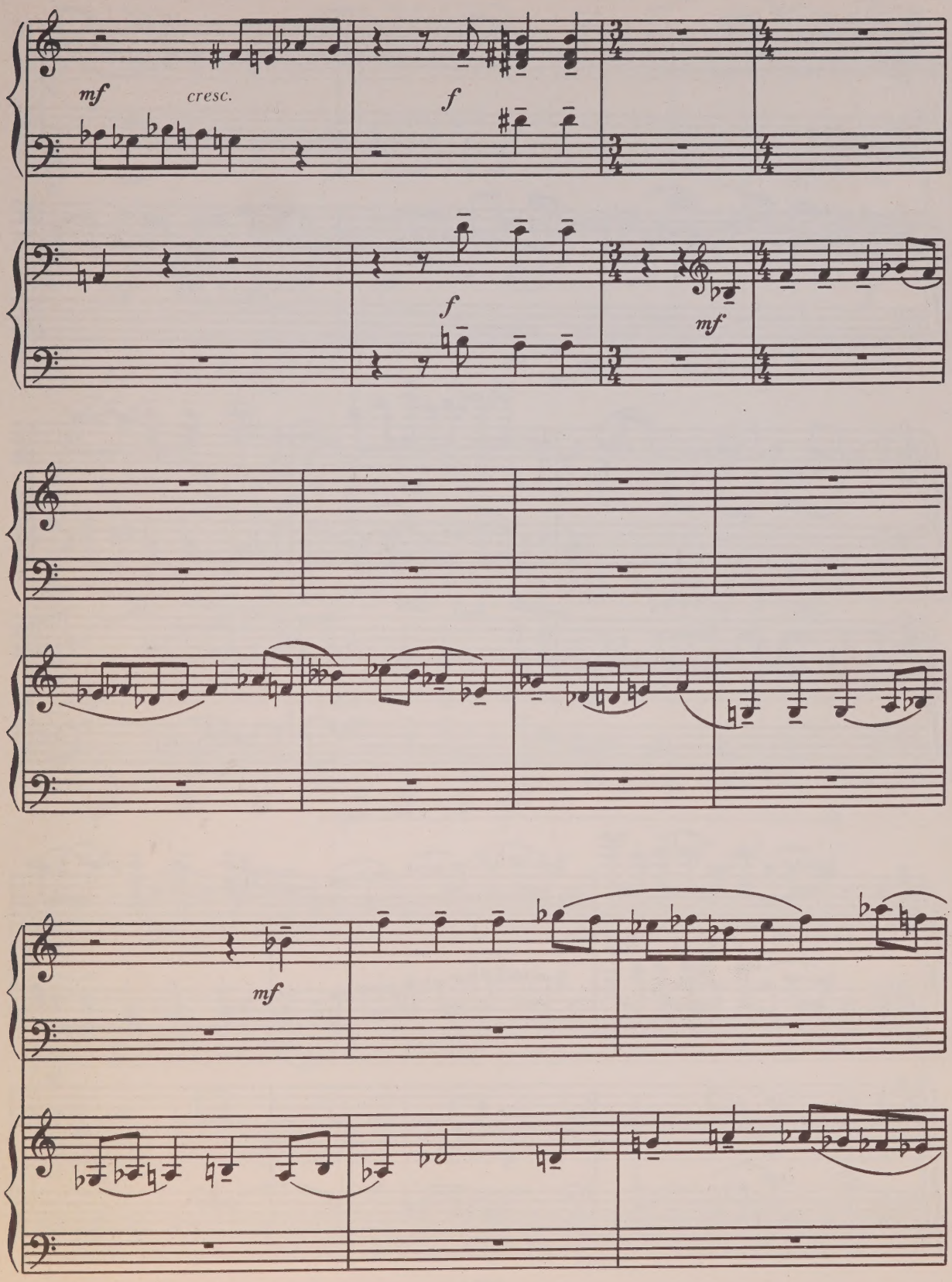
mf
cresc.
f
f
mf
mf

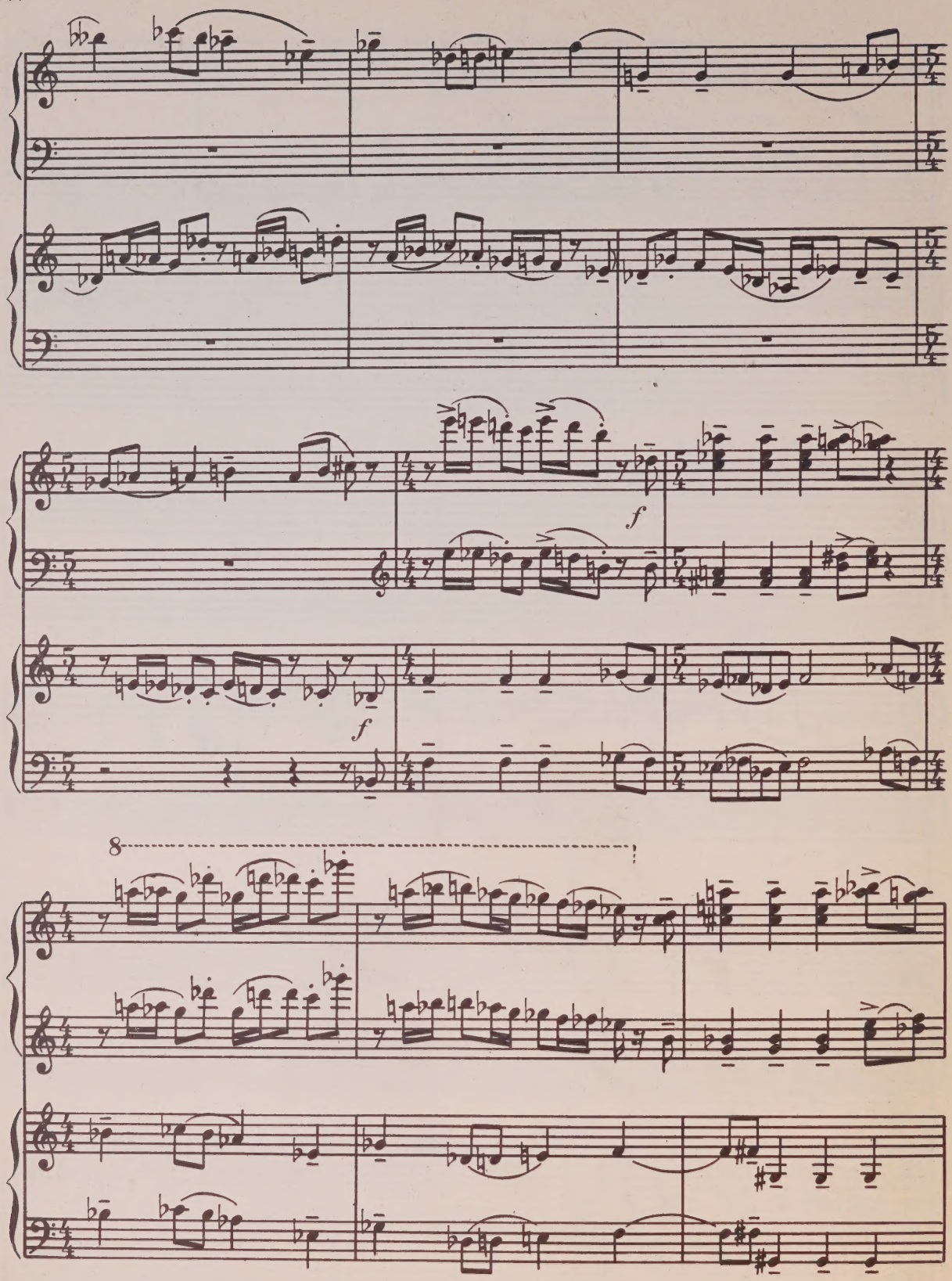
f
f
8

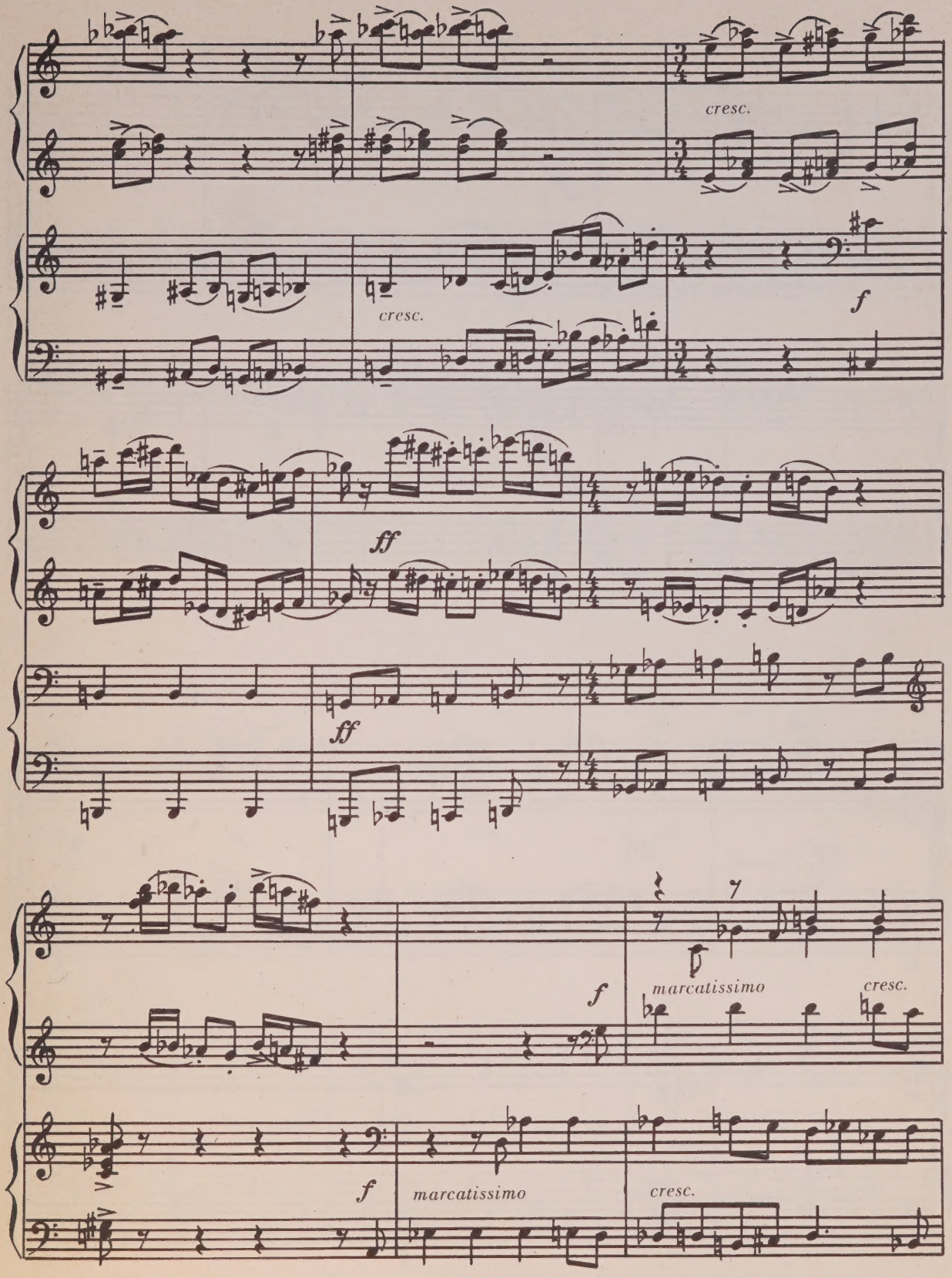
cresc.
cresc.
f
ff
ff
f
marcatissimo
cresc.
f
marcatissimo
cresc.

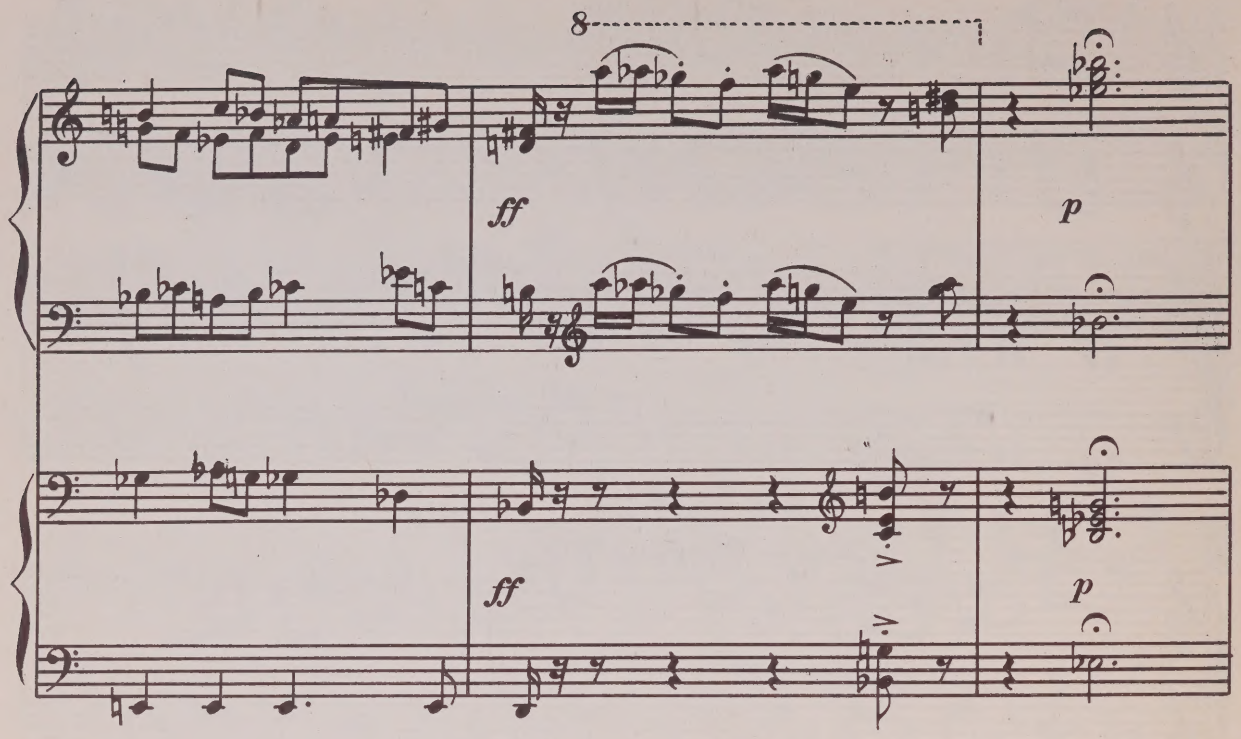
8
ff
p
ff
p

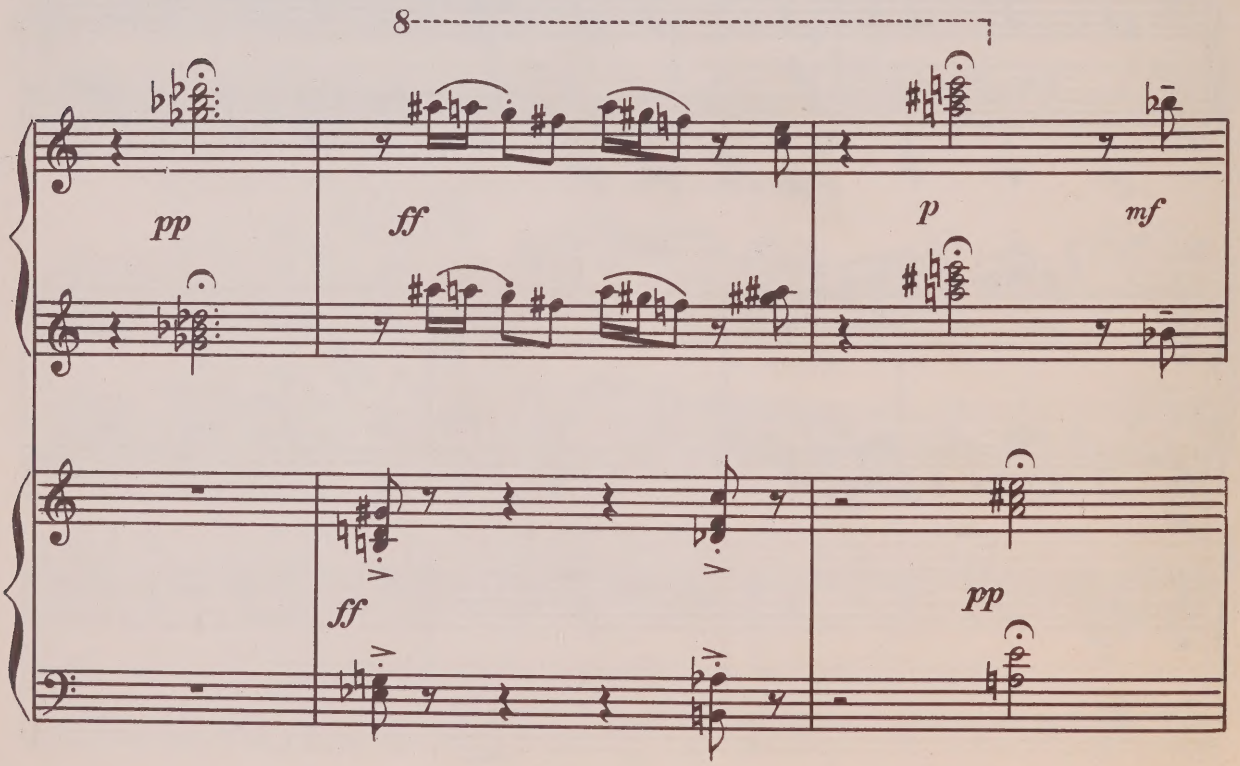
8
pp
ff
p
mf
ff
pp

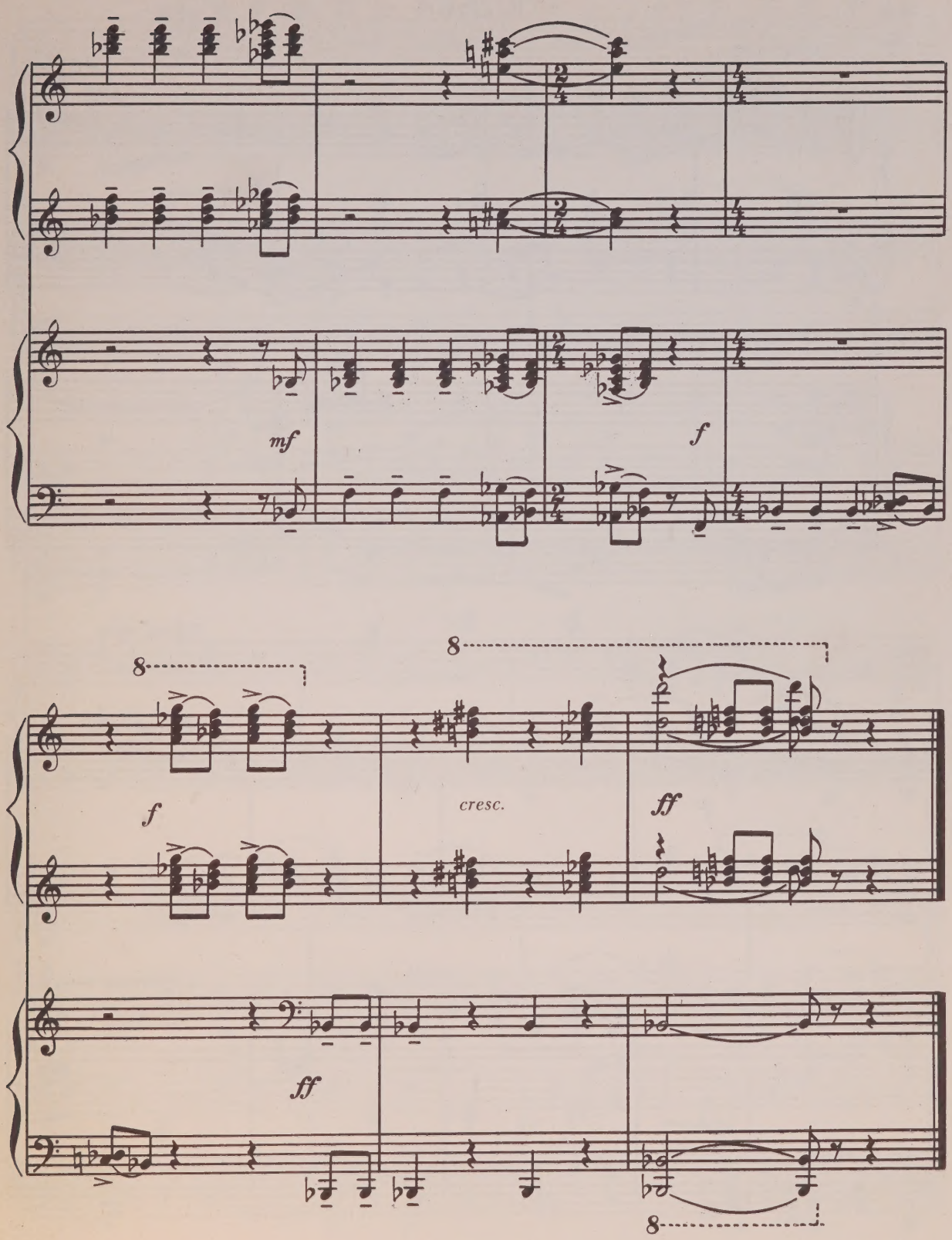
mf
f
8
8
f
cresc.
ff
ff
8

ПОЛЬКА

Allegretto

mf

f

f

8

p

8

p

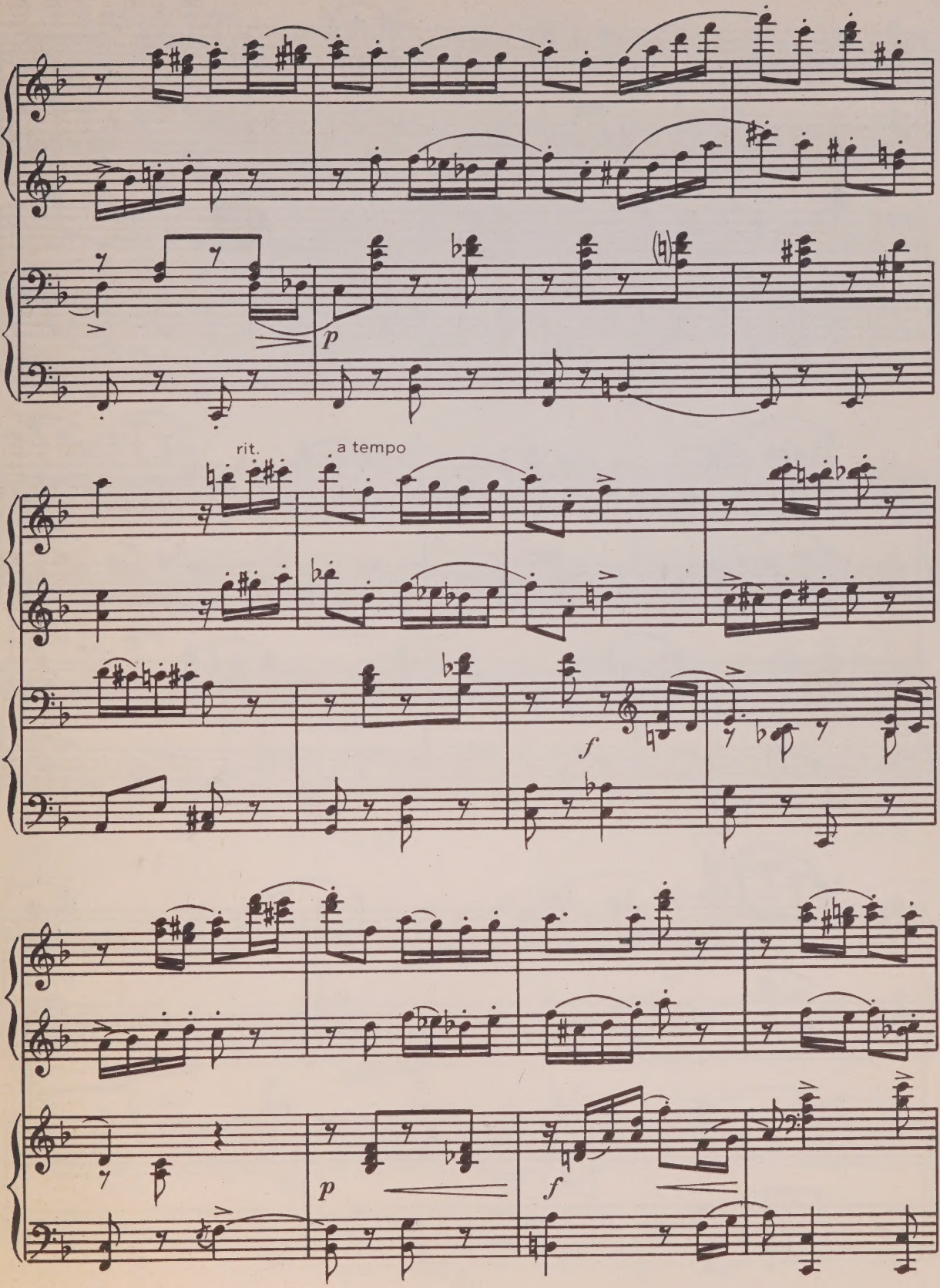
p
rit.
a tempo
f
p
f

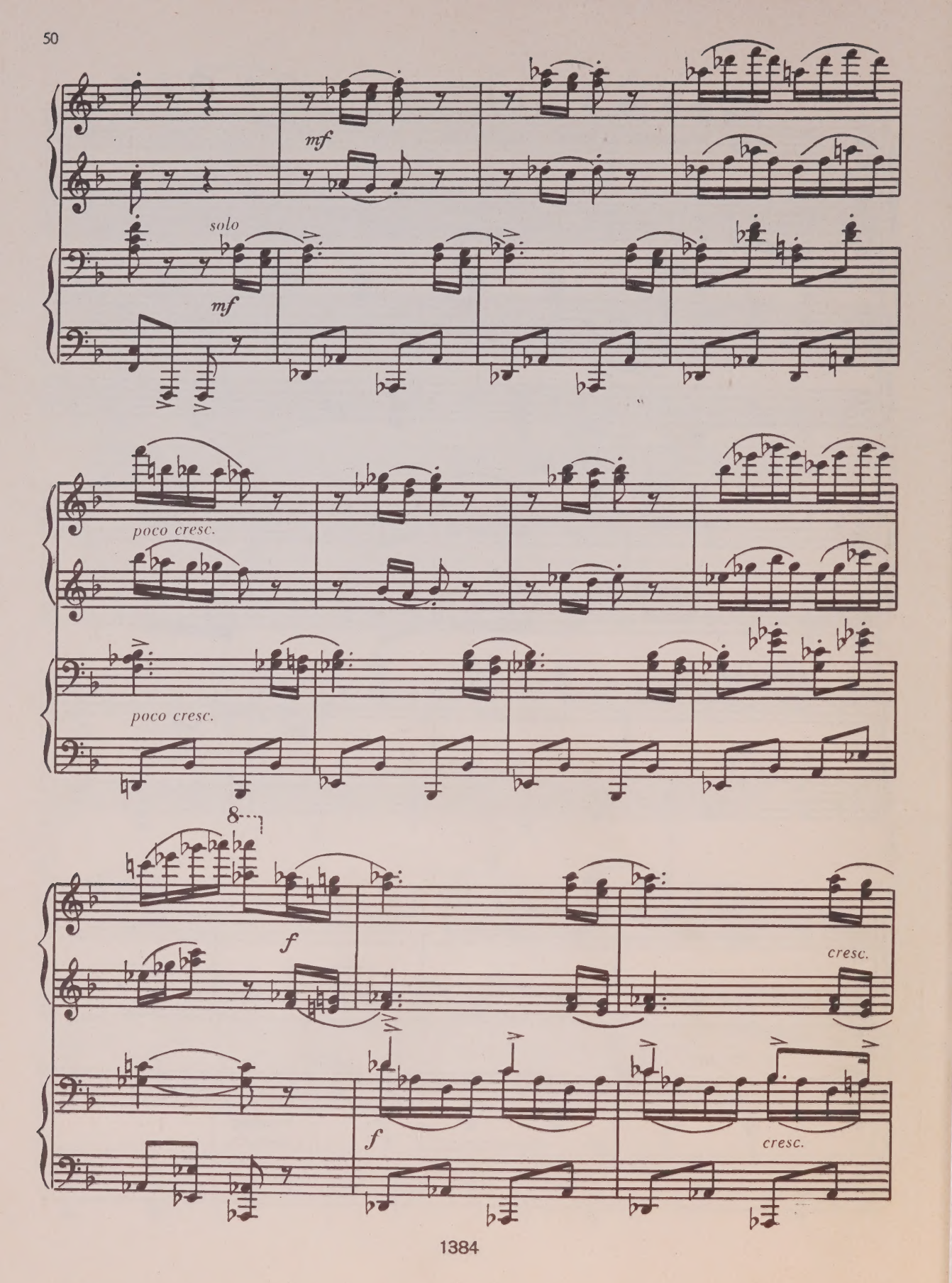
mf
solo
mf
poco cresc.
poco cresc.
8
f
cresc.
f
cresc.

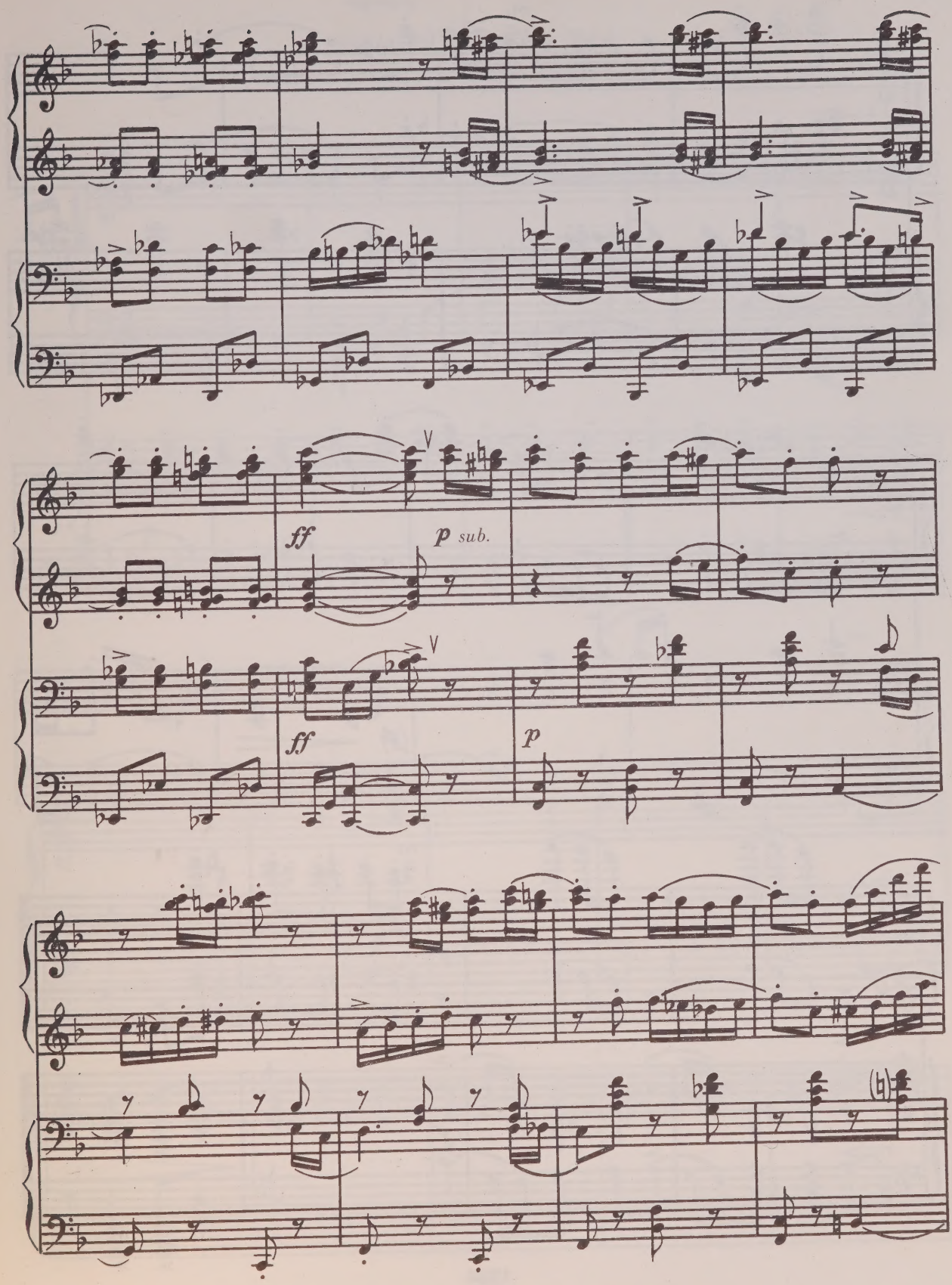
ff
p sub.
ff
p

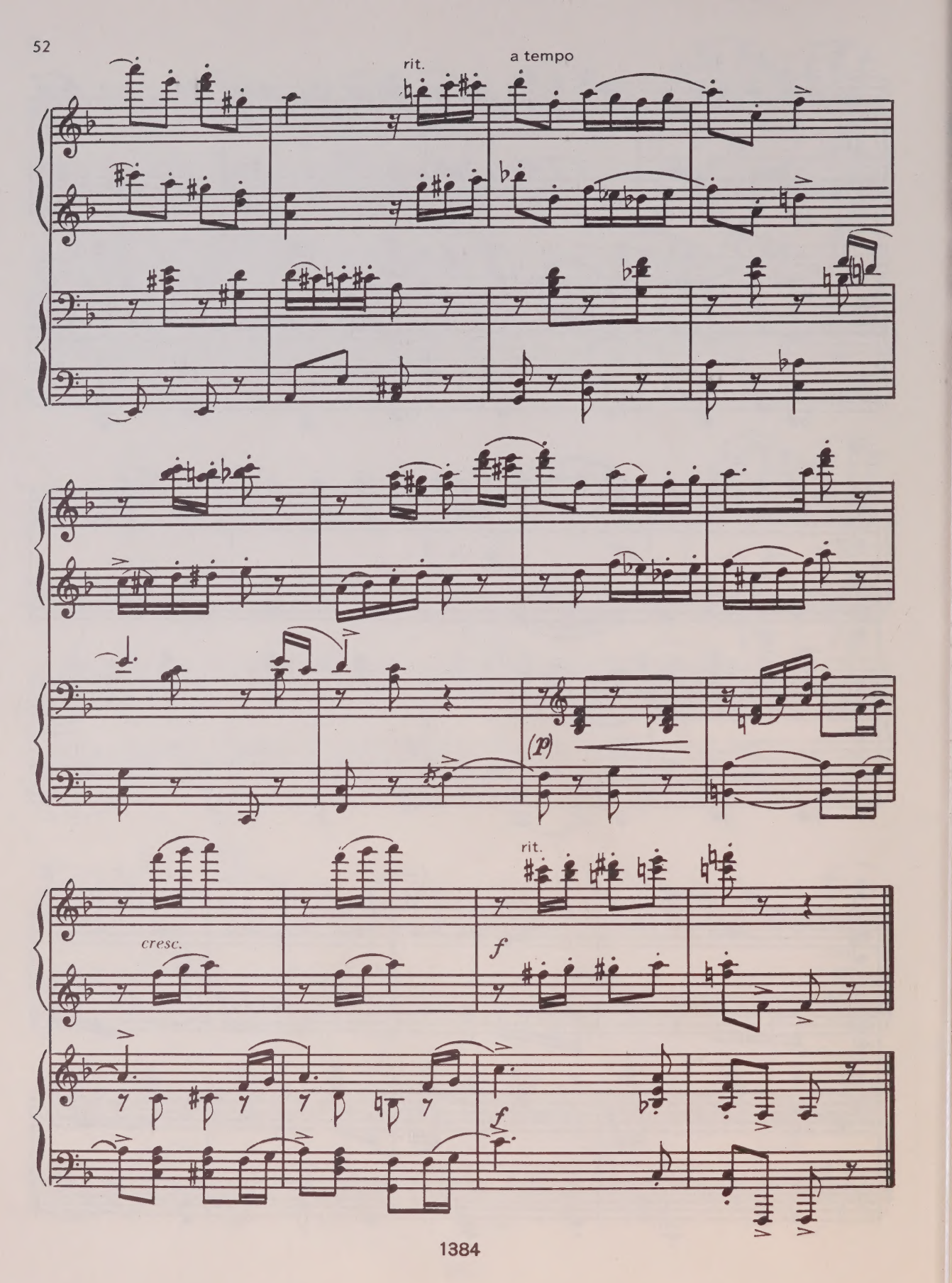
rit.
a tempo
(p)
rit.
cresc.
f
f

ЗИМНЯЯ ПРОГУЛКА

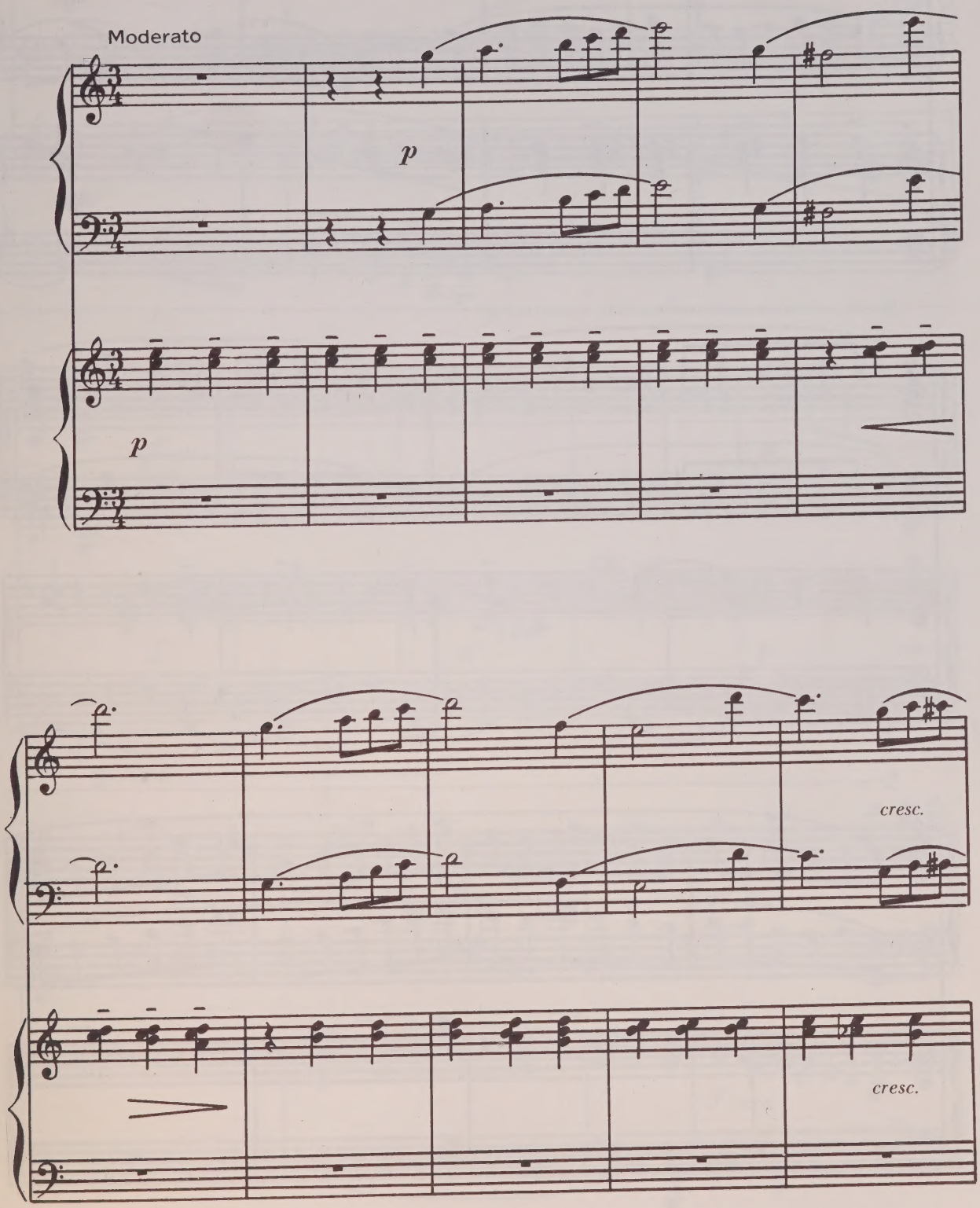

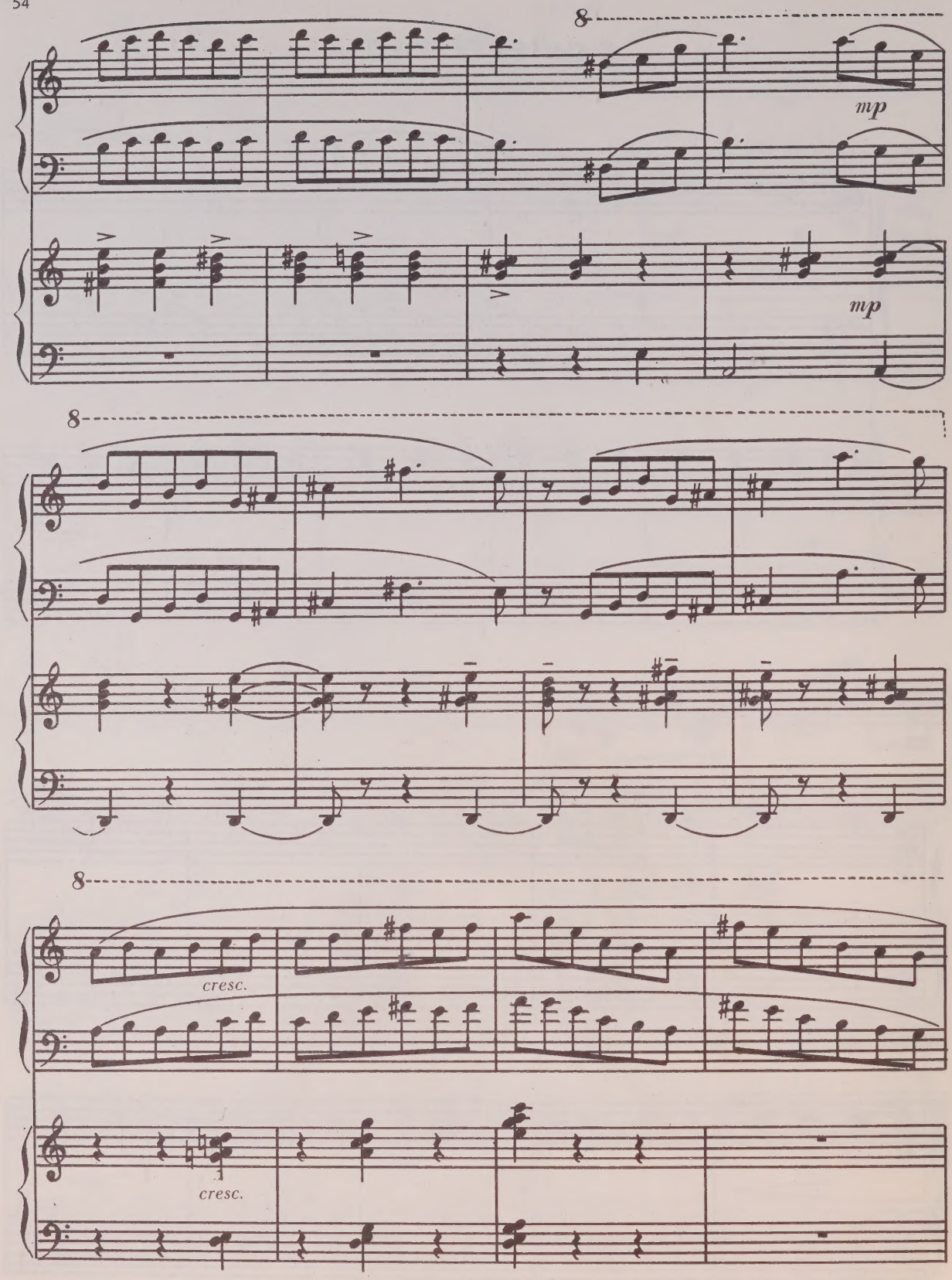
8
mp
mp
8
8
cresc.
cresc.

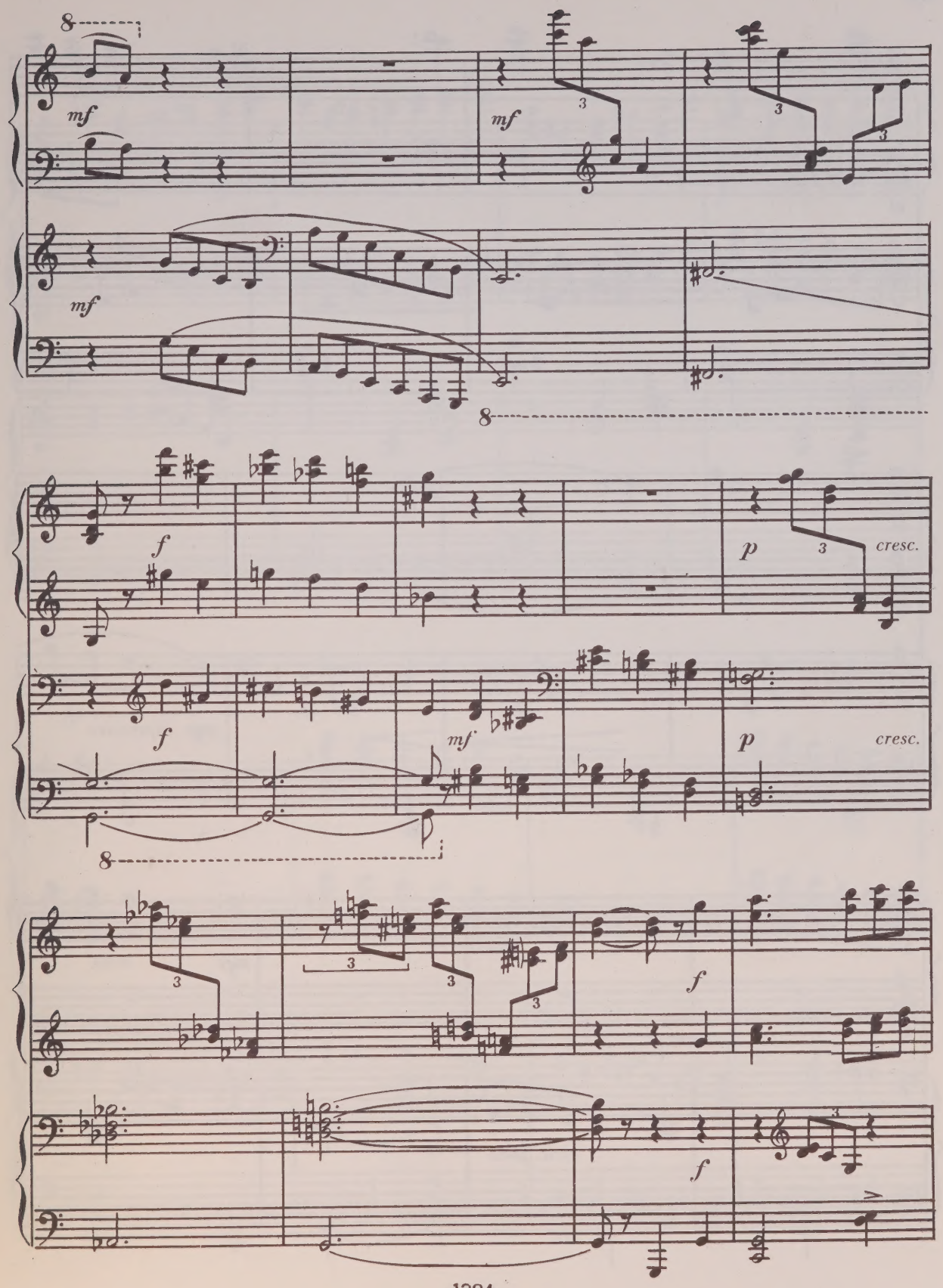
8
mf
mf
mf
8
f
p
cresc.
f
mf
p
cresc.
8
f
f

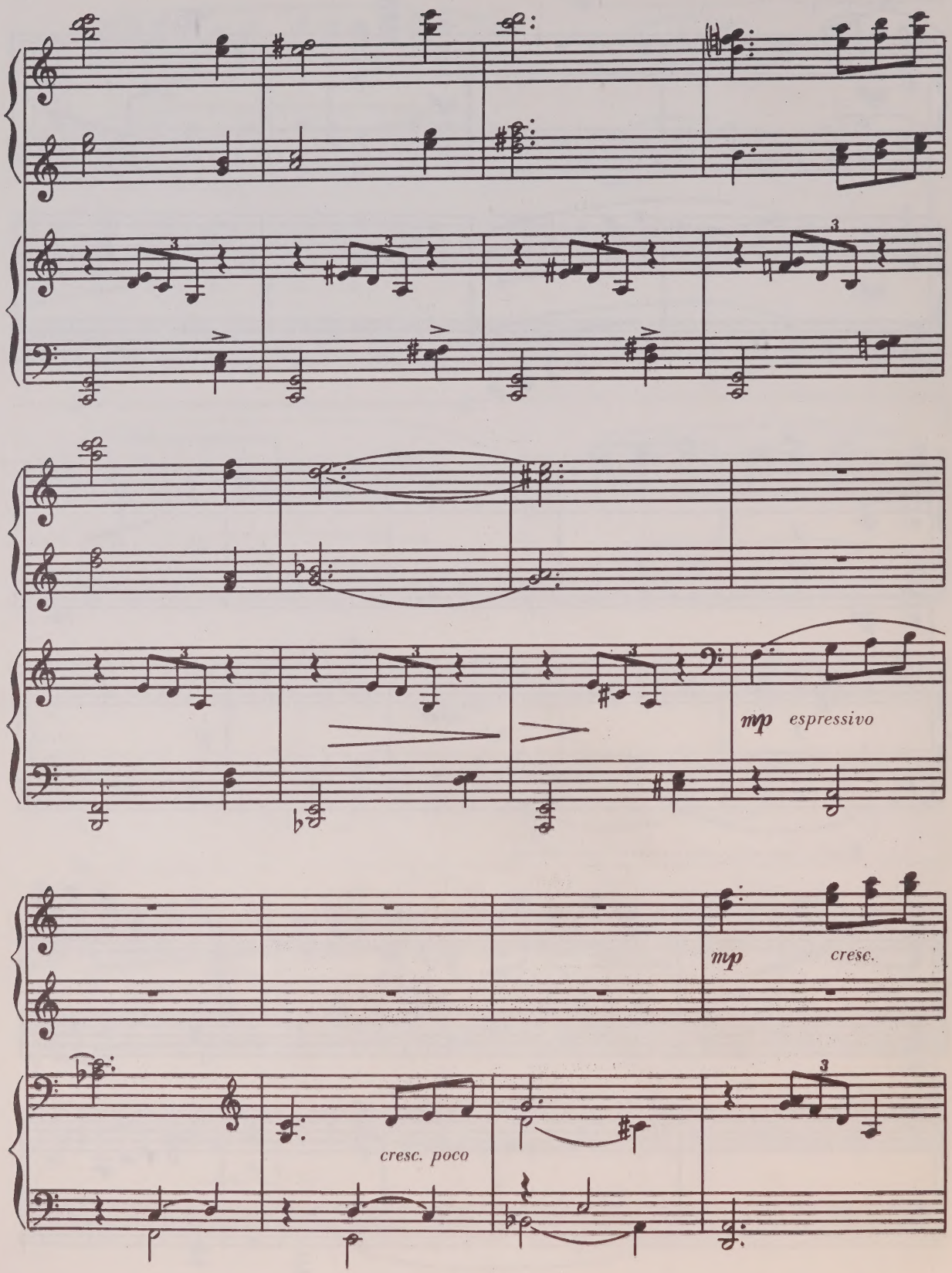
mp espressivo
mp cresc.
cresc. poco

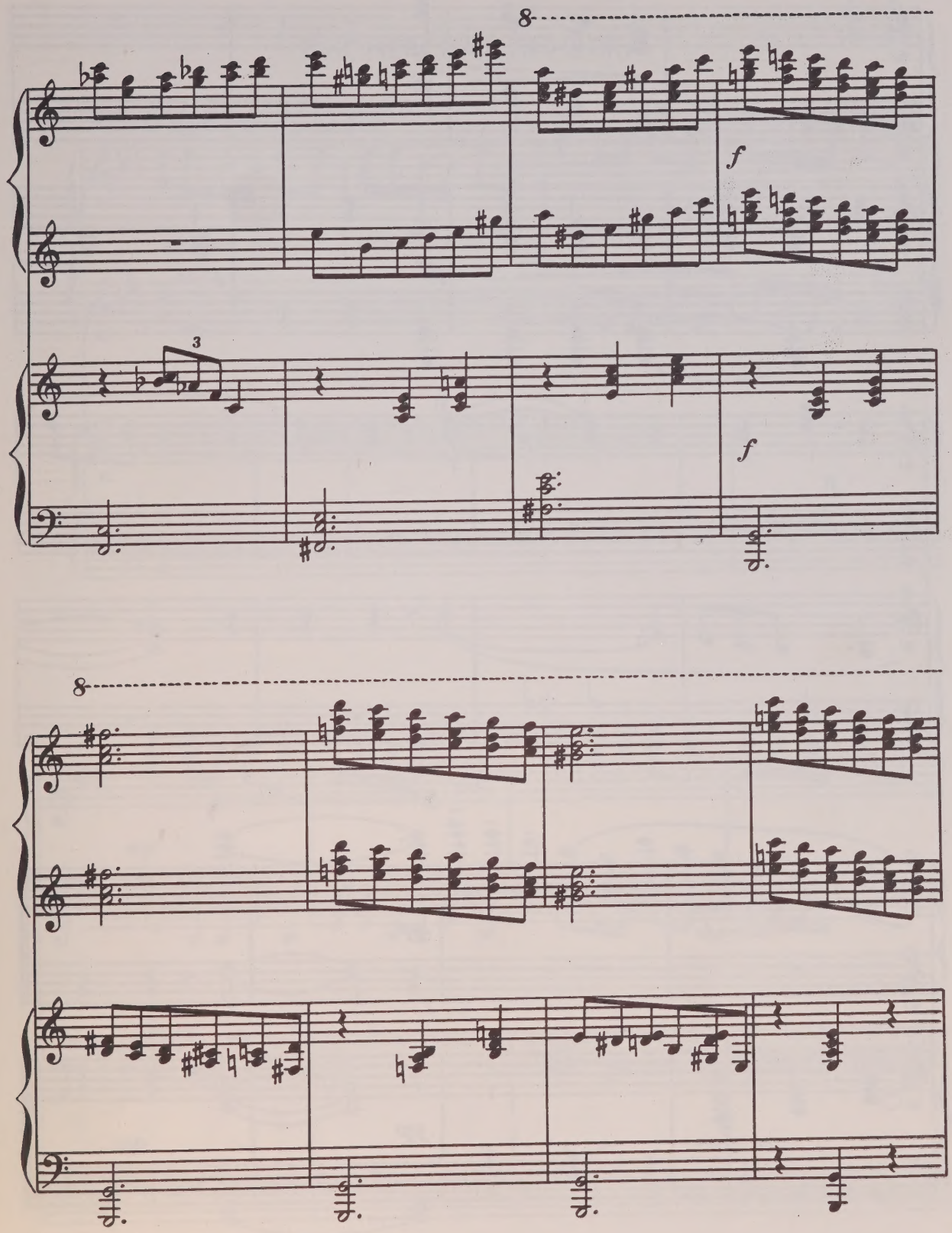
8
f
3
f
8

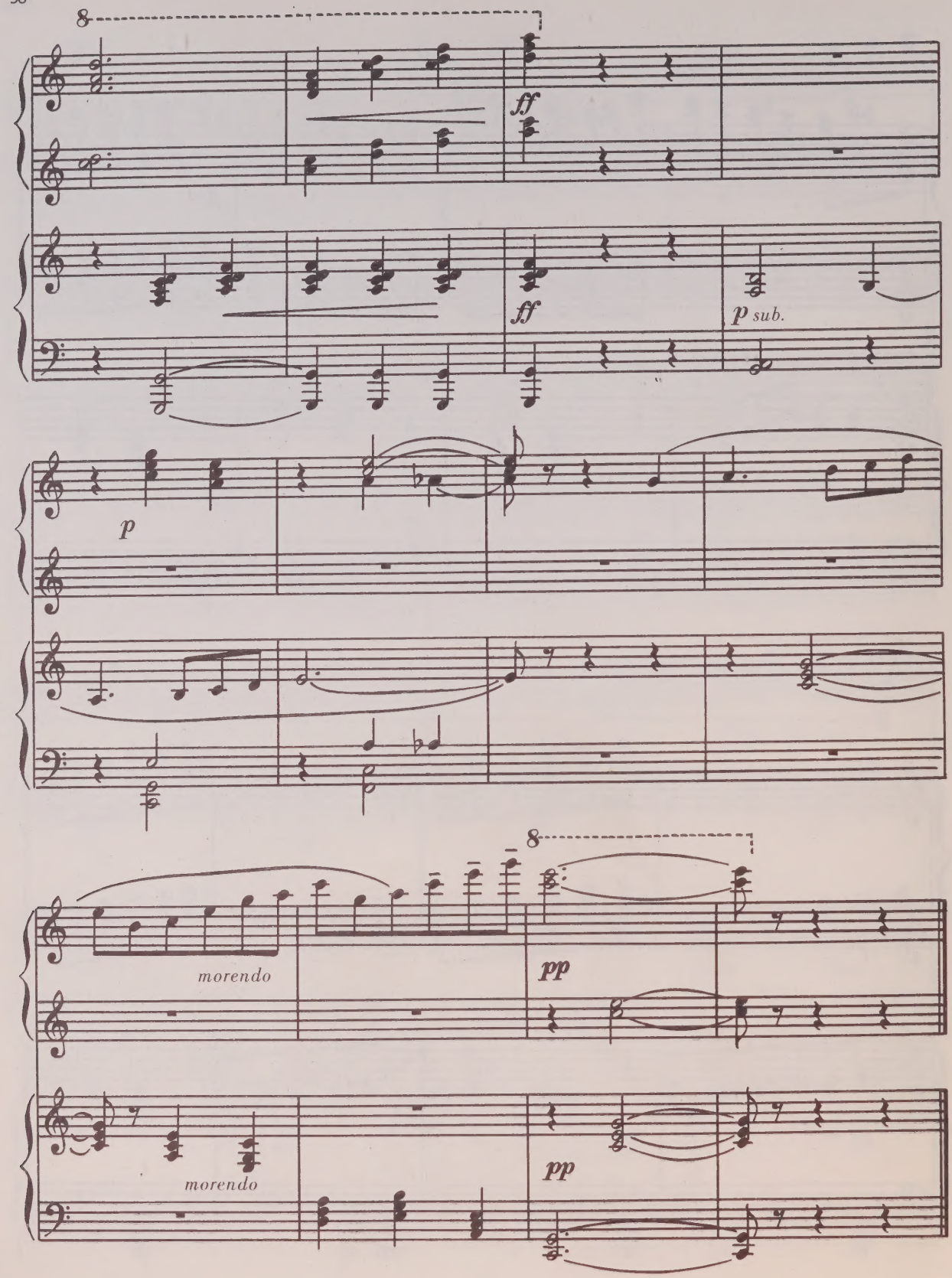
8
ff
ff
p sub.
p
8
morendo
pp
morendo
pp

ПИОНЕРСКАЯ ЛИНЕЙКА

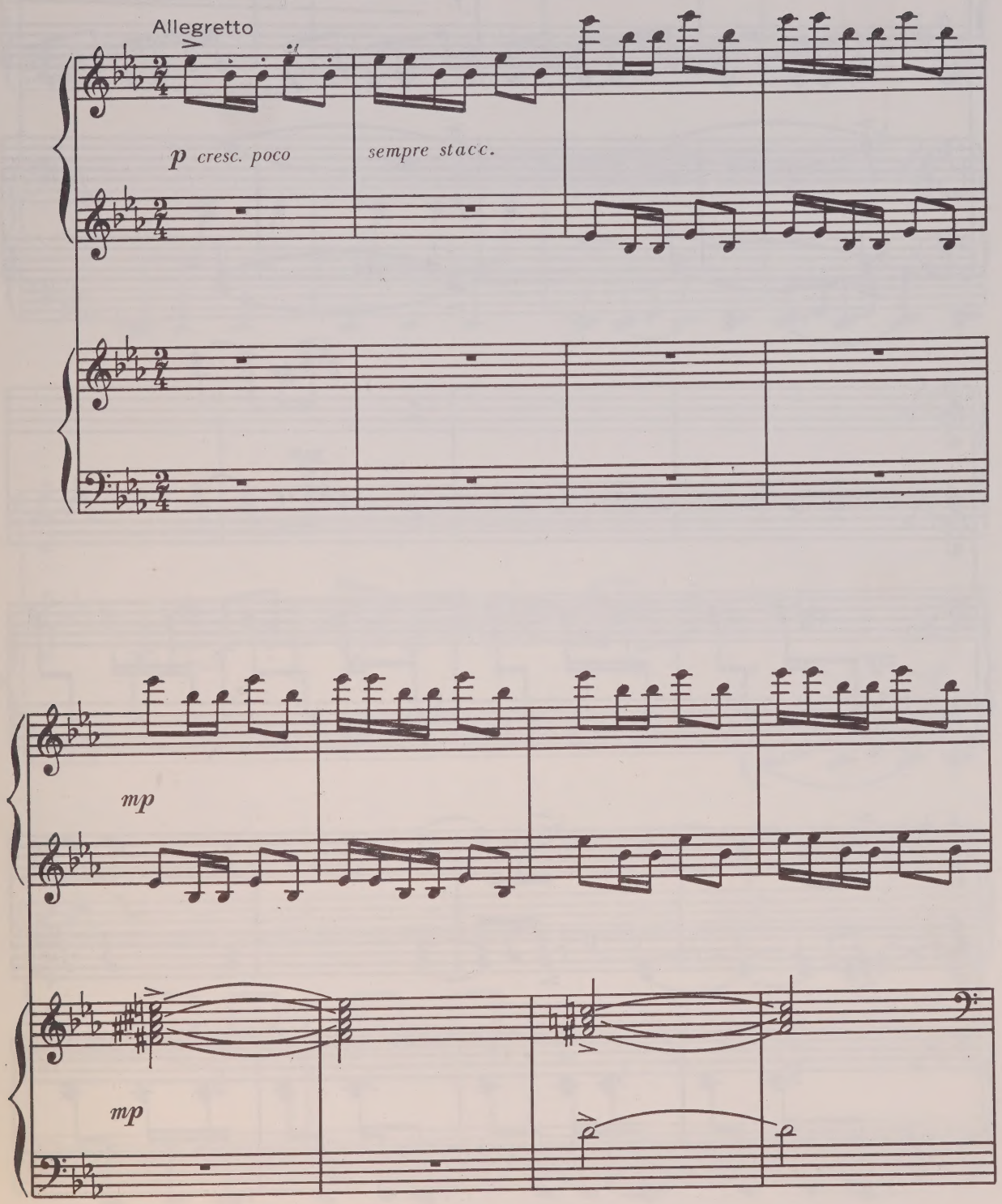

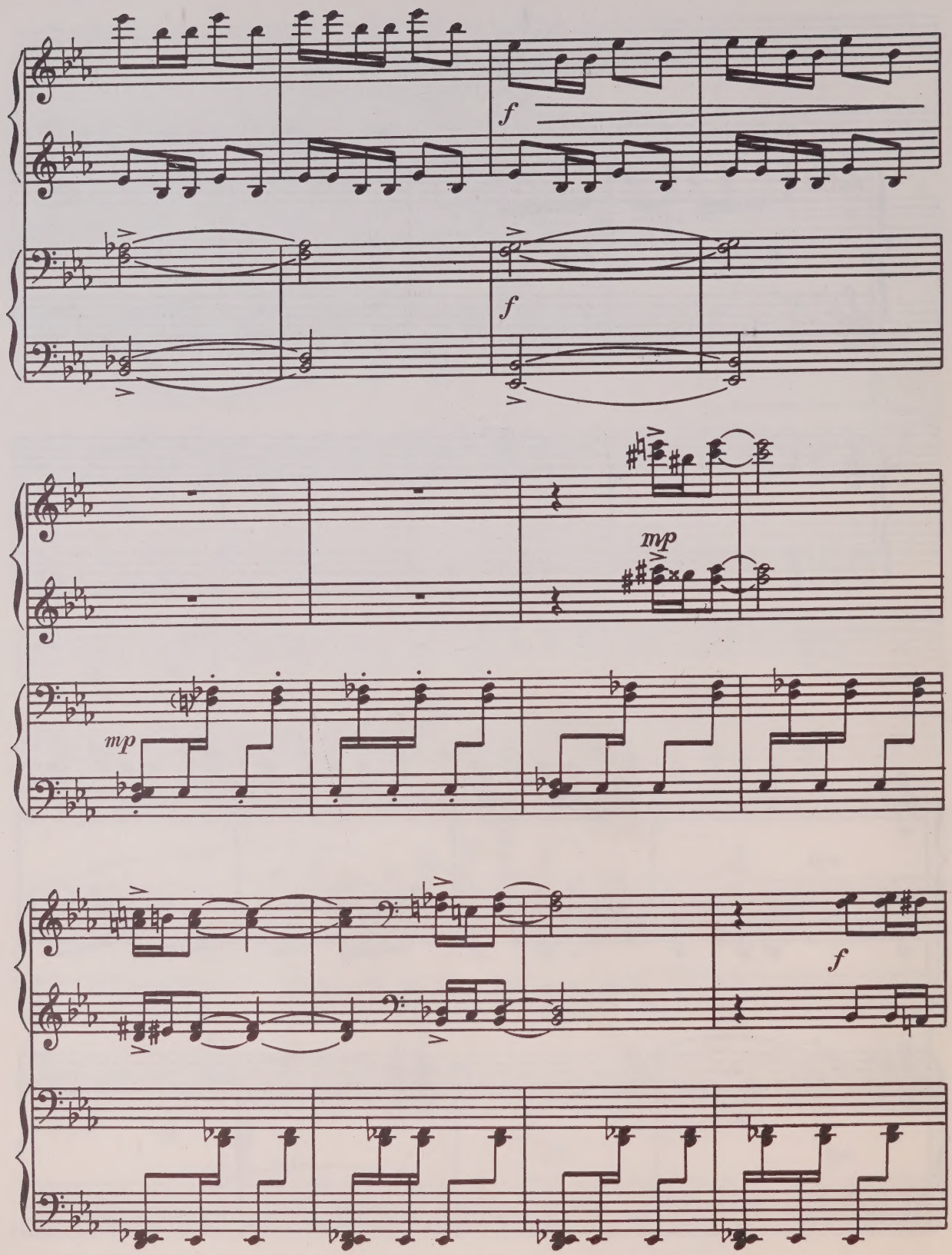
f
f
mp
mp
f

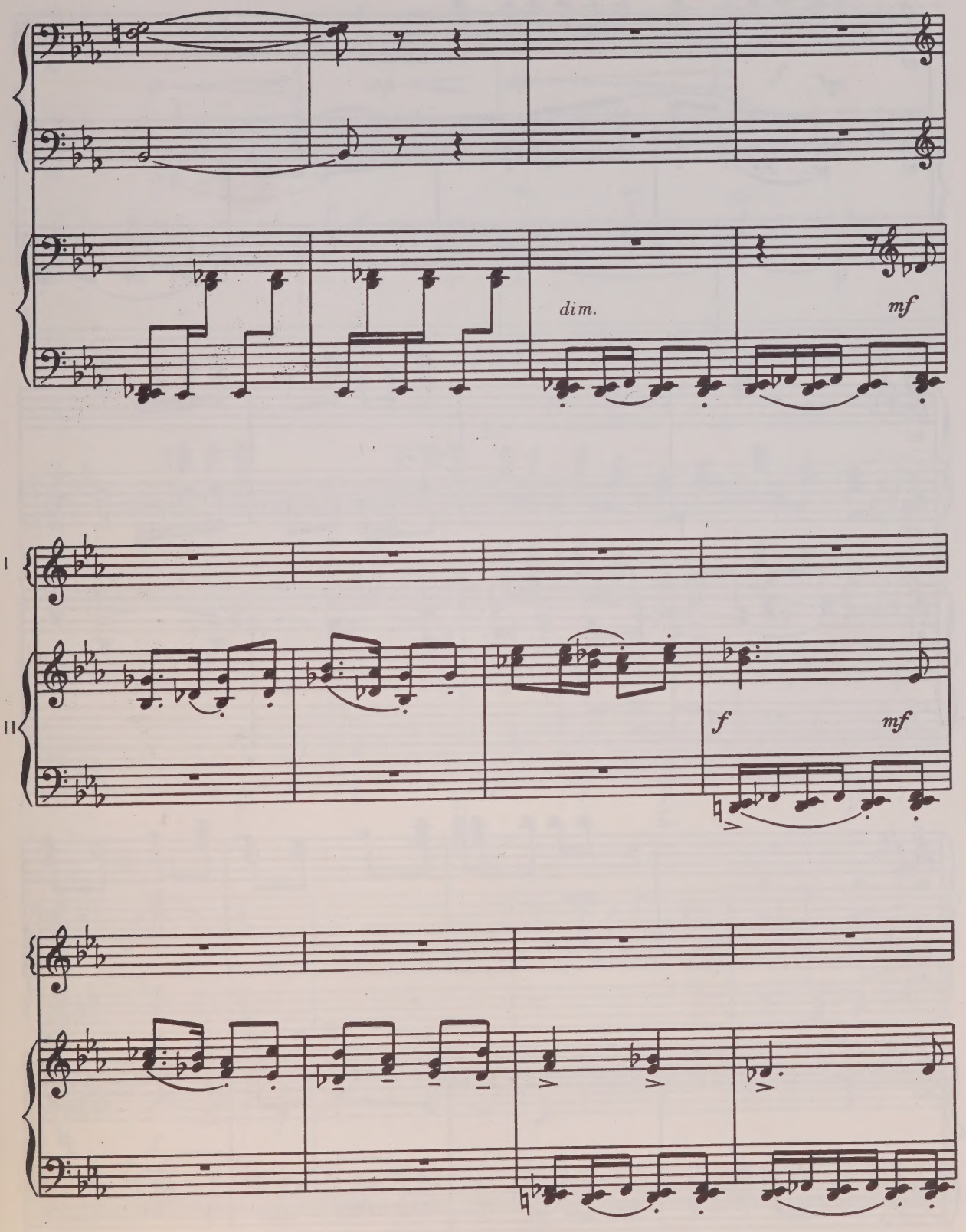
dim.
mf
I
II
f
mf

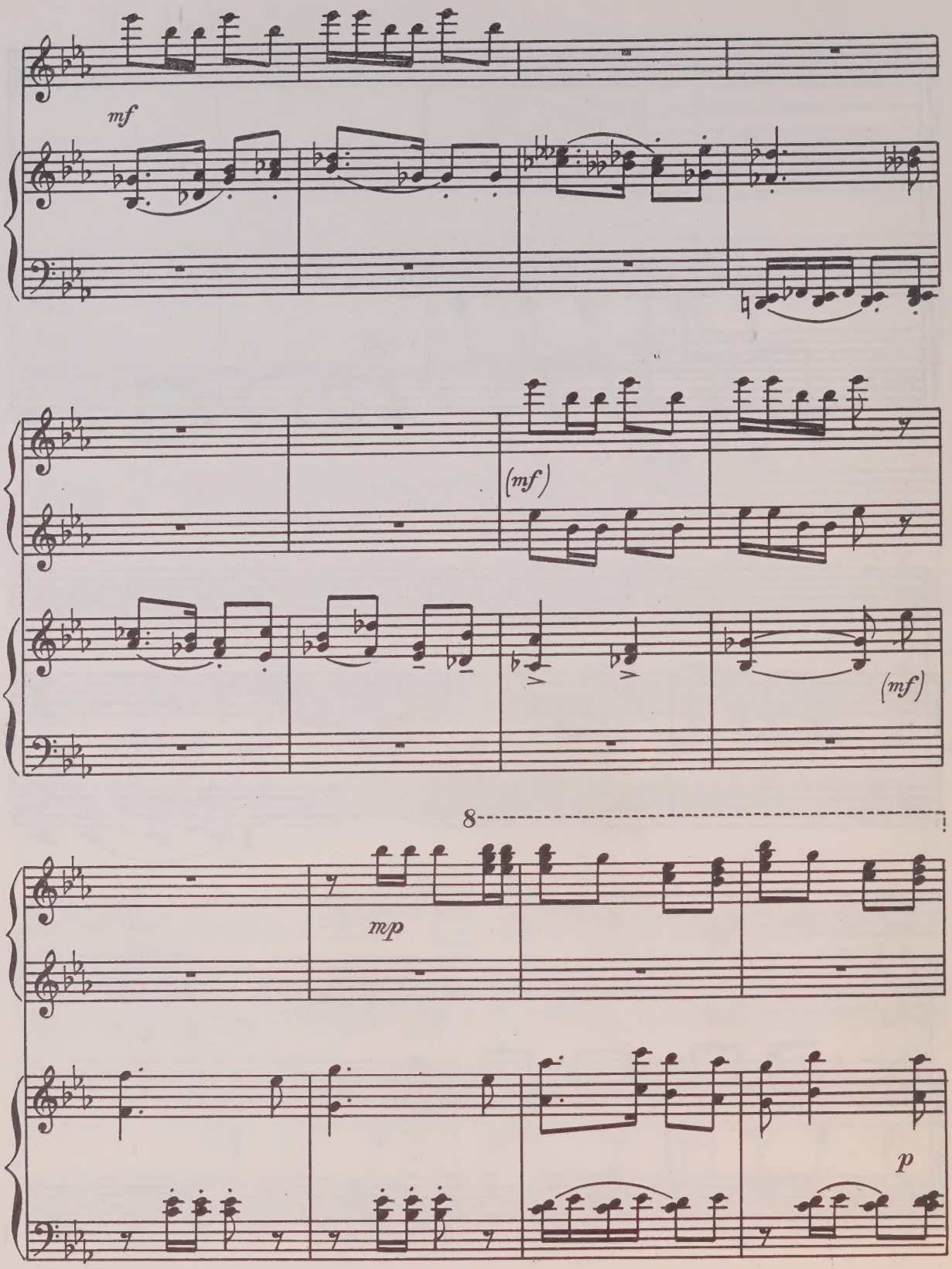
mf
(mf)
(mf)
8
mp
p

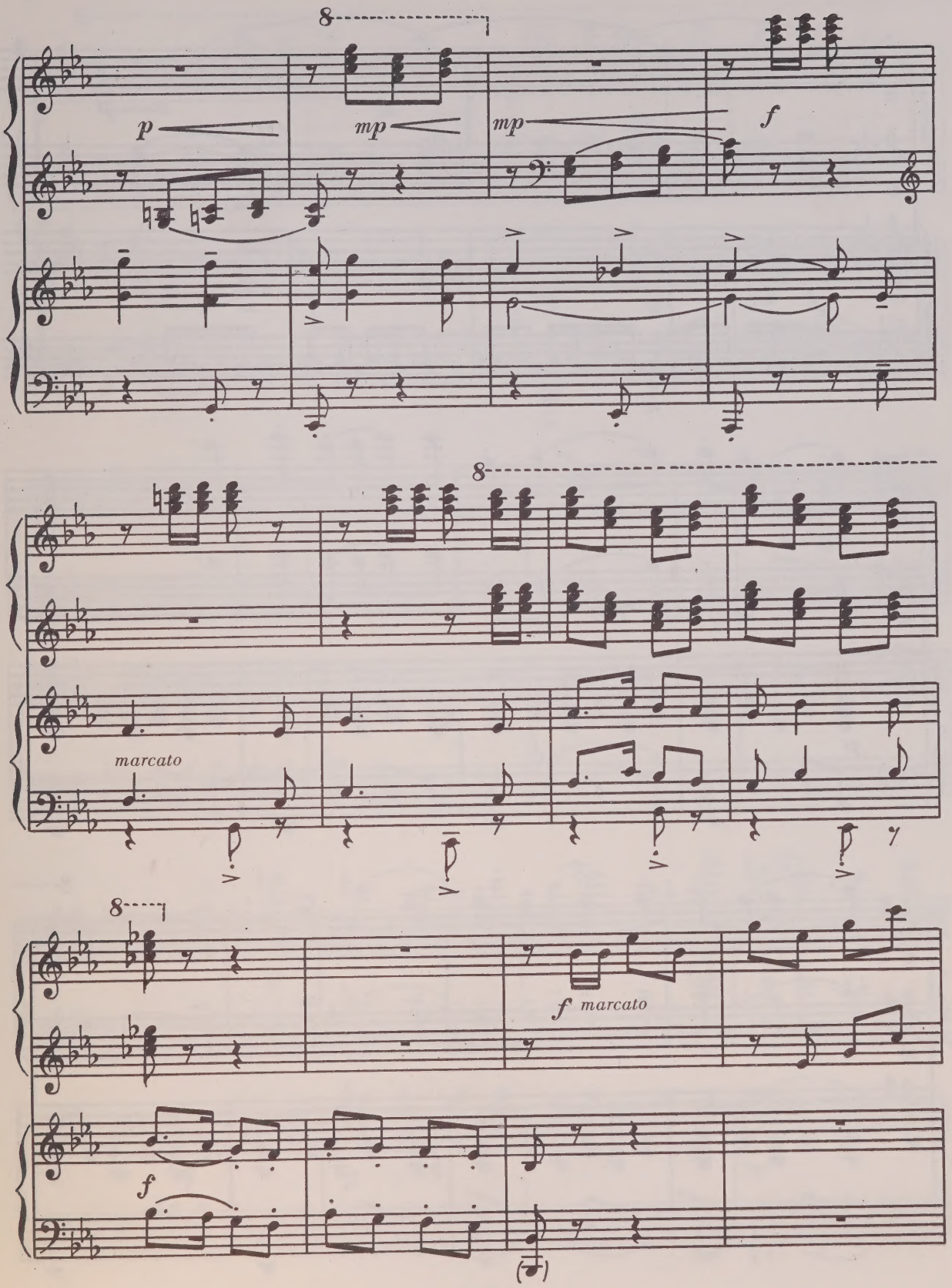
8
p
mp
mp
f
8
marcato
8
f marcato
f

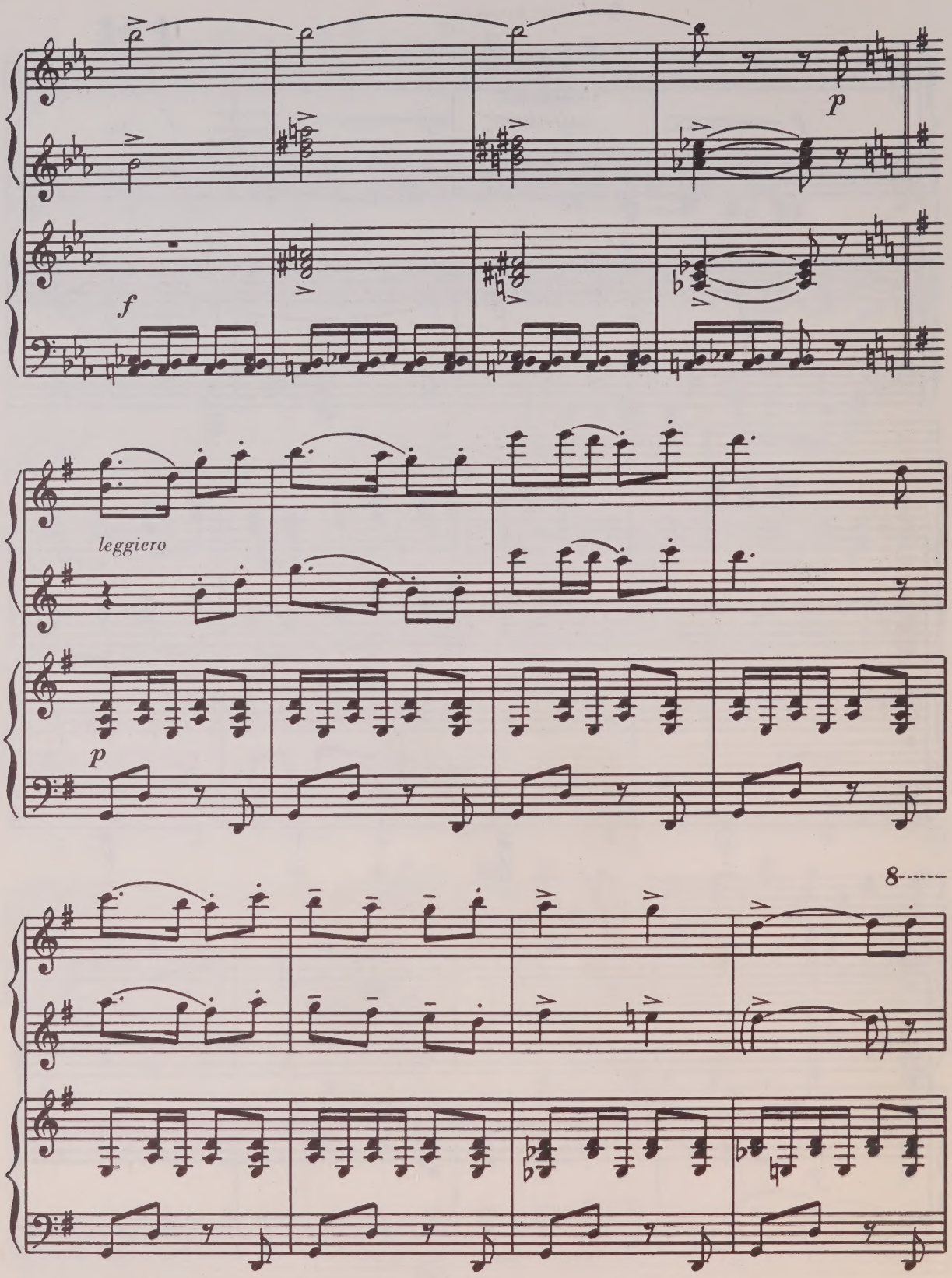
p
f
leggiero
p
8

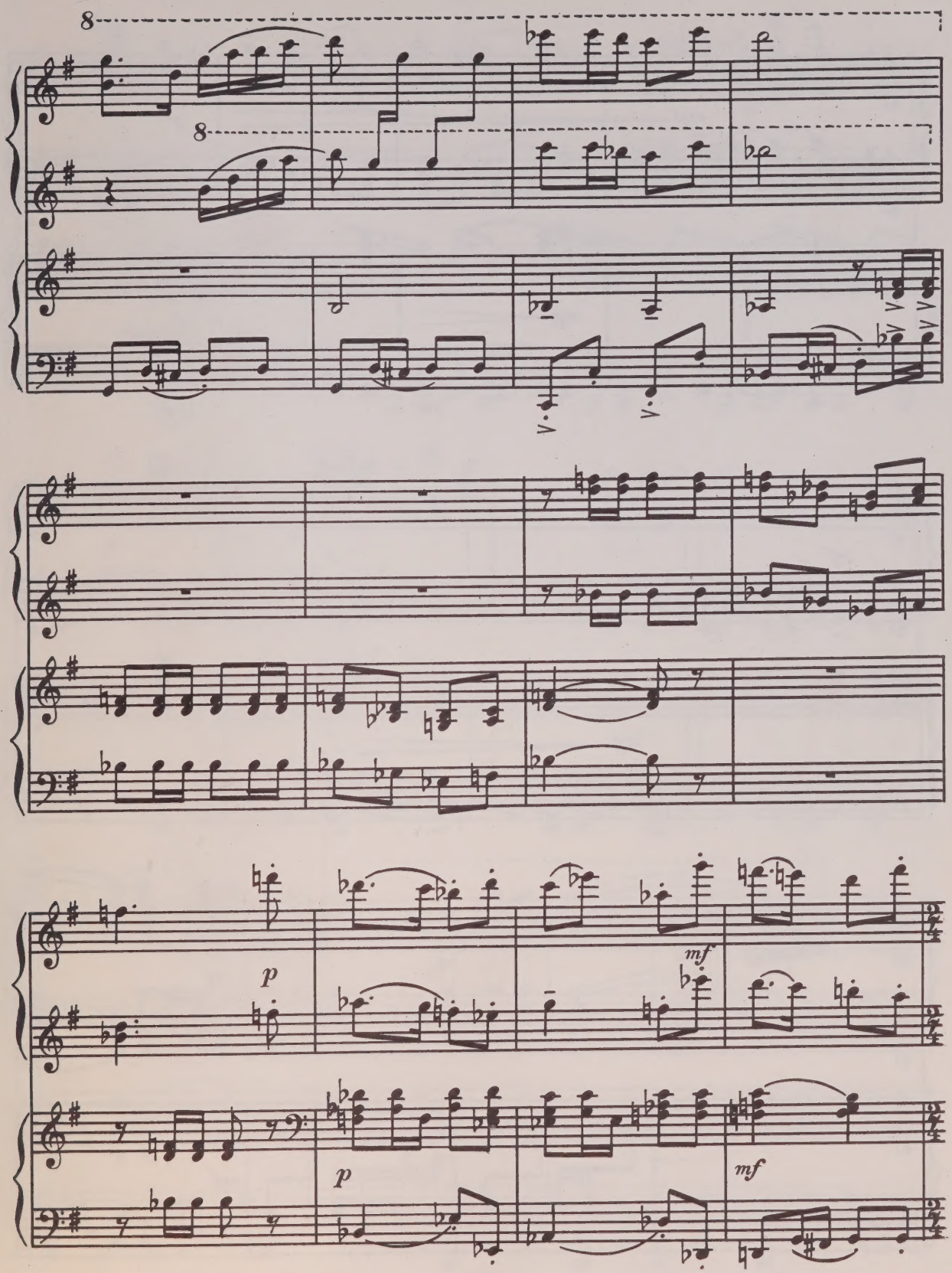
8
8
p
mf
p
mf

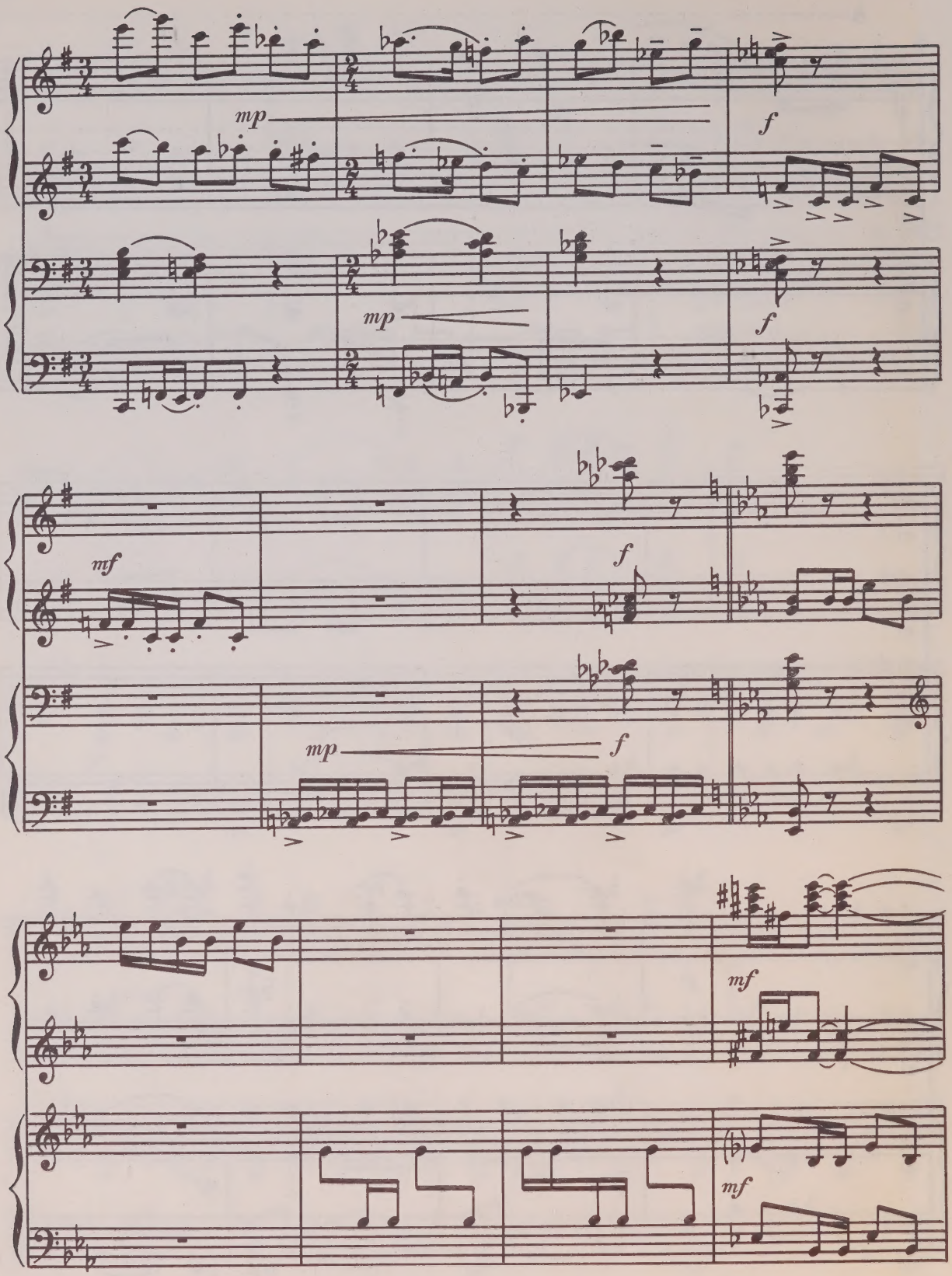
mp
f
mp
f
mf
f
mp
f
mf
mf

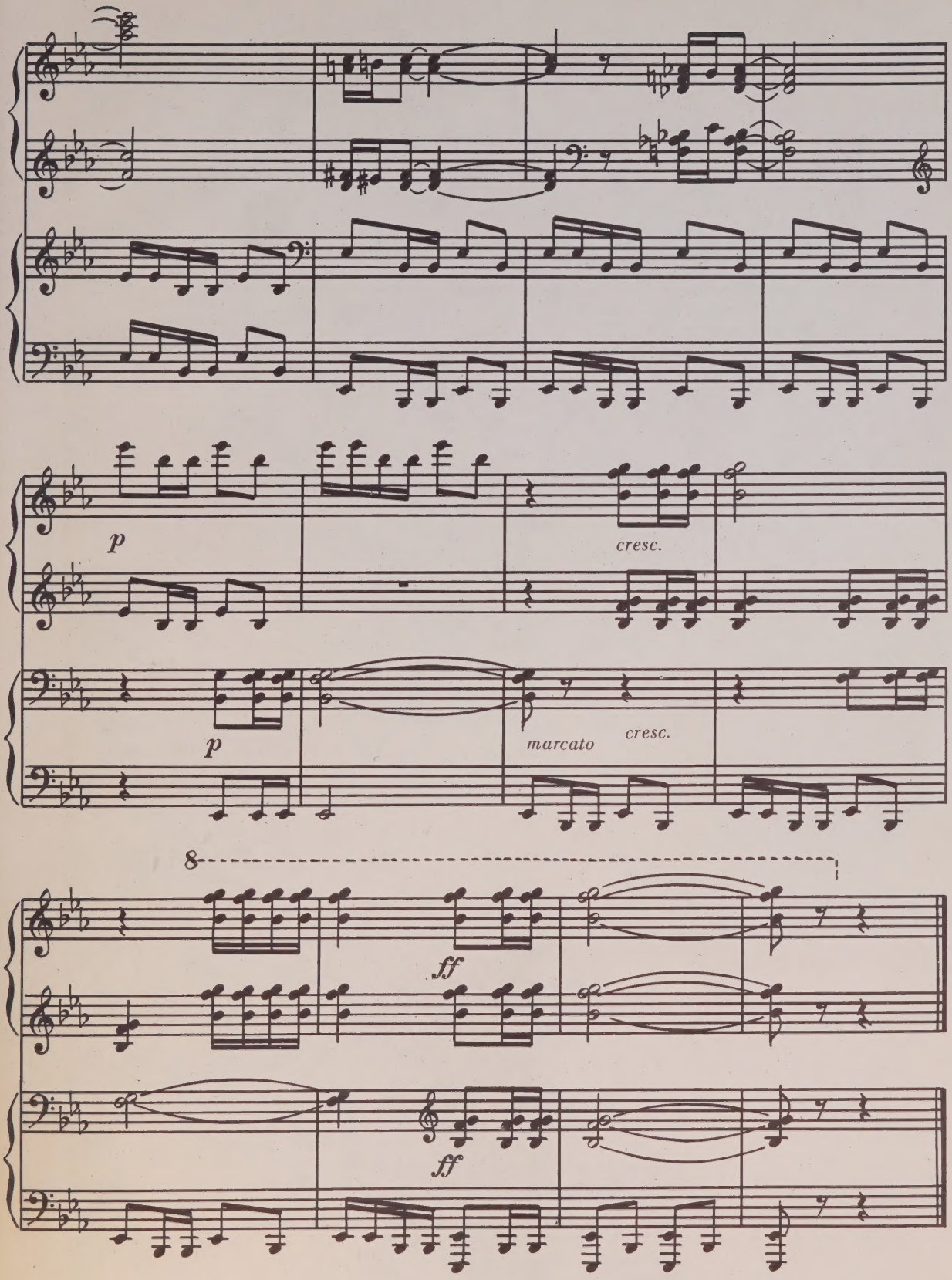
p
cresc.
p
marcato
cresc.
8
ff
ff

85 к.

СОДЕРЖАНИЕ

Русский танец 3
В пустыне 8
Веселая мелодия 10
Вальс 15
Рассказ о партизанах 26
Первый раз в первый класс 36
Трудная задачка 42
Полька 49
Зимняя прогулка 56
Пионерская линейка 63

9-4-1
409-72 Л.

Агафонников Николай Николаевич

ПЕСТРЫЕ КАРТИНКИ

Пьесы для фортепиано
в 4 руки

Редактор *Г. В. Краснов*
Техн. редактор *Л. А. Свидзинская*
Корректор *Н. А. Суханов*

Подписано к печати 30/X 1972 г. Формат 60×90¹/₈.
Бумага офсетная № 1. Печ. л. 8,5 (8,5). Уч.-изд. л. 8,5.
Тираж 7440 экз. Заказ № 2433. Цена 85 к.

Издательство „Музыка", Ленинградское отделение
191011, Ленинград, Инженерная ул., 9.

Ленинградская фабрика офсетной печати № 1 Главполиграфпрома Государственного комитета Совета Министров СССР по делам издательств, полиграфии и книжной торговли. Ленинград, Кронверкская ул., 7.

1/55

PLEASE DO NOT REMOVE
CARDS OR SLIPS FROM THIS POCKET

UNIVERSITY OF TORONTO LIBRARY

M 1390 A43P4
Agafonnikov, Nikolai Nikolaevich
[Pestrye kartinki]

Music